

FPCC1
FPCC2
FPCC3

FPCC4

Mainstream flood planning controls may also apply
See Goulburn Floodplain Risk Management Study and Plan (2022)

TITLE: **Flood Planning Constraint Category (FPCC) - Overland Flow**

PROJECT: **Goulburn Mulwaree Overland Flow Flood Study**

PROJECT No. **180068**

DATE: **09-2022**

SCALE: 1:26,000

FIGURE No. **1**



Disclaimer: The flood behaviour shown was determined using airborne laser scanning survey and is approximate only. The extent of inundation at individual lots near the flood fringe should be confirmed by site specific survey. Flood depths of less than 50 mm are not shown.

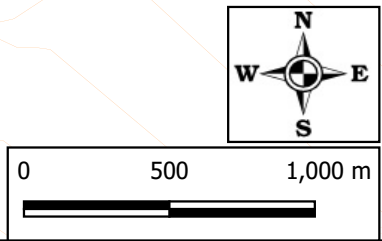
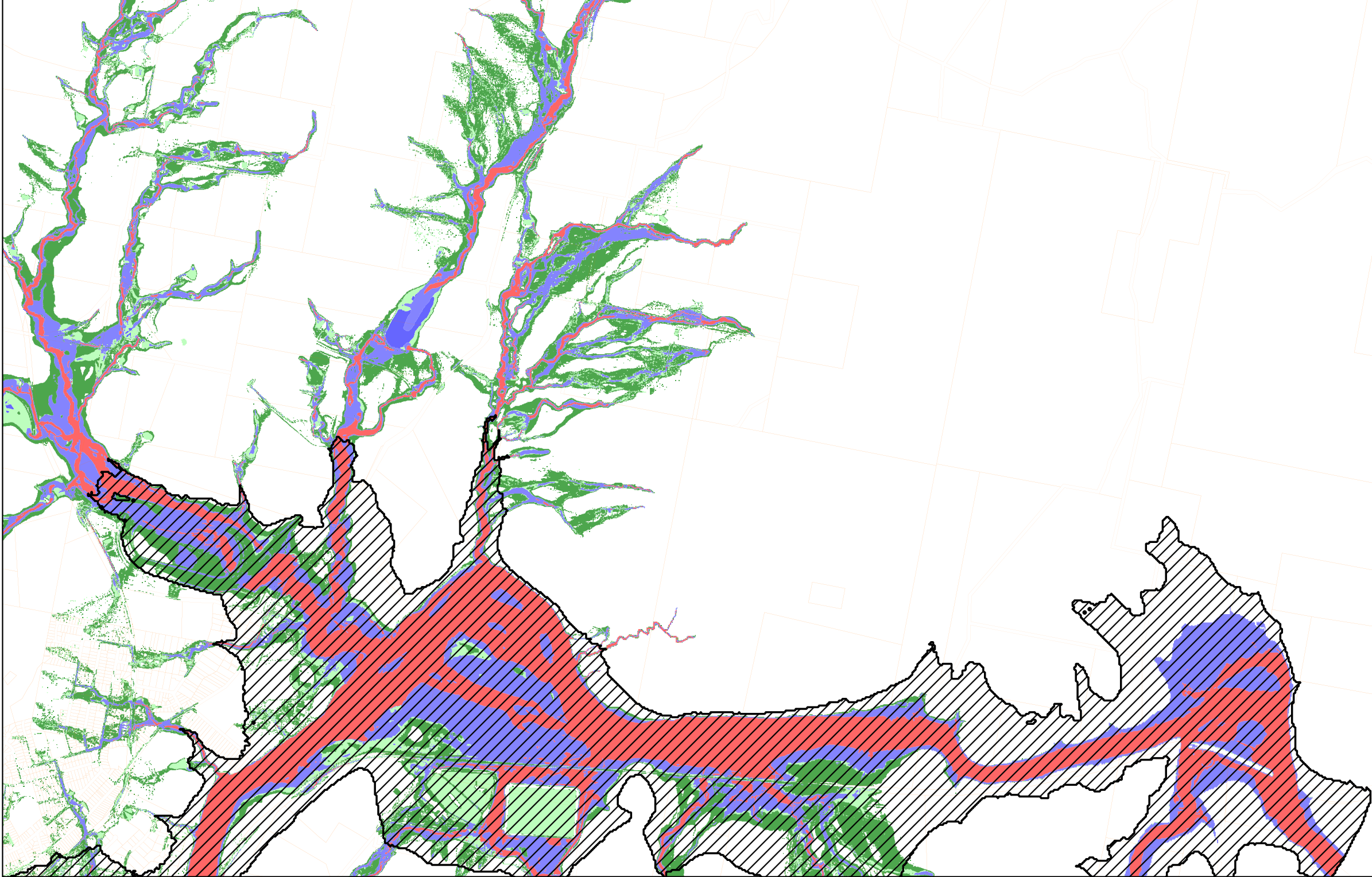
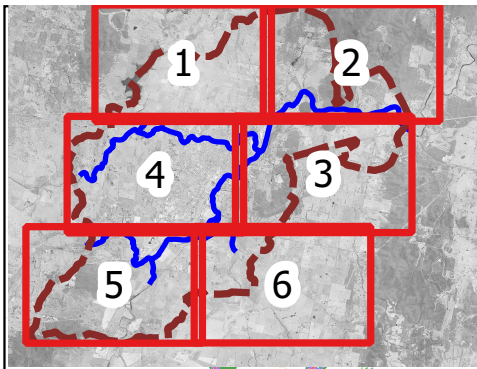

- FPCC1
- FPCC2
- FPCC3
- FPCC4

Mainstream flood planning controls may also apply
See Goulburn Floodplain Risk Management Study and Plan (2022)

| | | |
|---|-----------------|---------------------|
| TITLE: Flood Planning Constraint Category (FPCC) - Overland Flow | | |
| PROJECT: Goulburn Mulwaree Overland Flow Flood Study | | |
| PROJECT No. 180068 | | |
| DATE: 09-2022 | SCALE: 1:26,000 | FIGURE No. 2 |



Disclaimer: The flood behaviour shown was determined using airborne laser scanning survey and is approximate only. The extent of inundation at individual lots near the flood fringe should be confirmed by site specific survey. Flood depths of less than 50 mm are not shown.

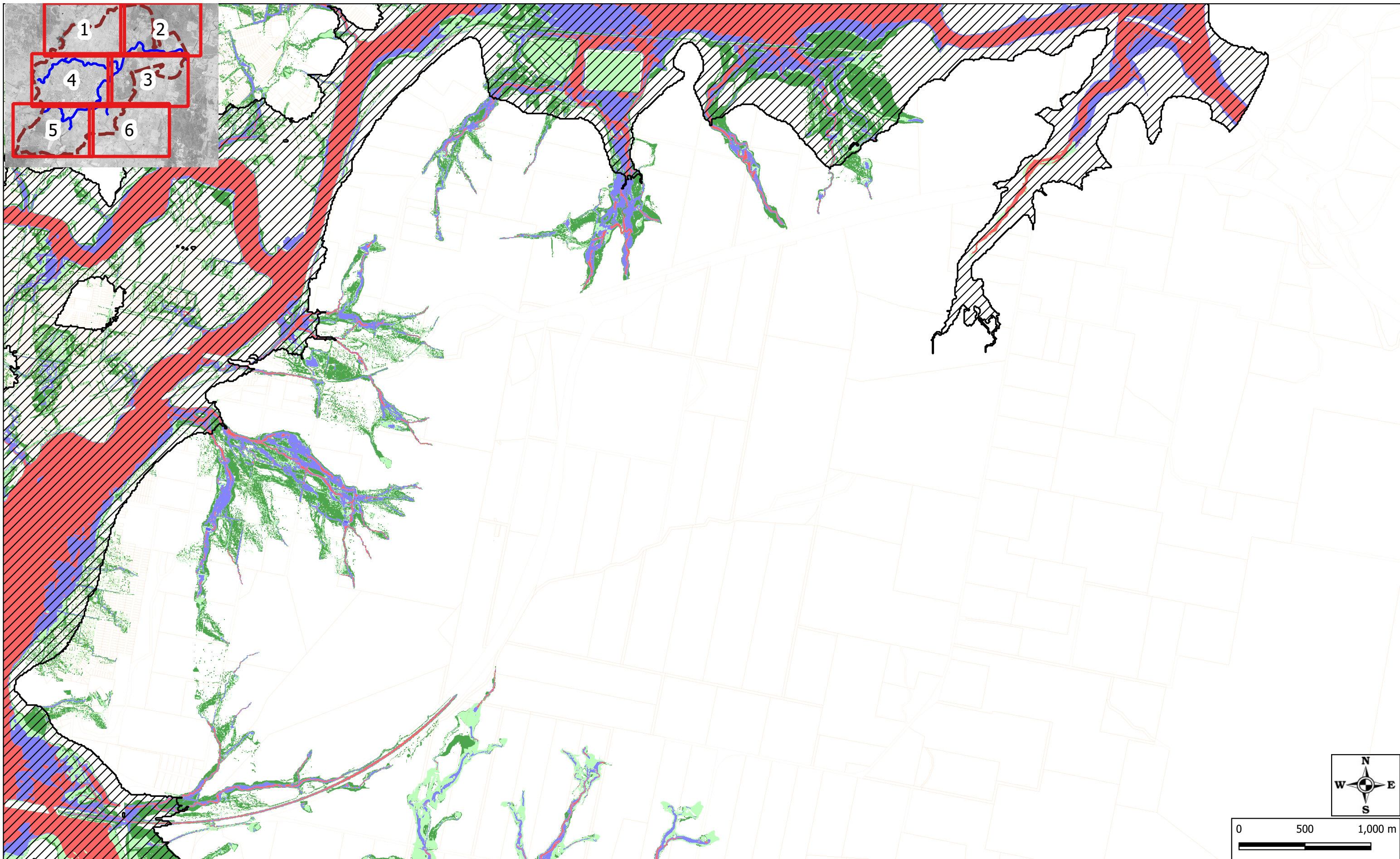

| | | | | |
|--|---|--|----------------------------|--------------------------------|
|  | <div> <div>FPCC1</div> <div>FPCC2</div> <div>FPCC3</div> </div> <div> <div>FPCC4</div> </div> <div> <div>Mainstream flood planning controls may also apply See Goulburn Floodplain Risk Management Study and Plan (2022)</div> </div> | <div>TITLE: Flood Planning Constraint Category (FPCC) - Overland Flow</div> | | |
| | | <div>PROJECT: Goulburn Mulwaree Overland Flow Flood Study</div> | | |
| | | <div>PROJECT No. 180068</div> | | |
| | | <div>DATE: 09-2022</div> | <div>SCALE: 1:26,000</div> | <div>FIGURE No. 3</div> |

Disclaimer: The flood behaviour shown was determined using airborne laser scanning survey and is approximate only. The extent of inundation at individual lots near the flood fringe should be confirmed by site specific survey. Flood depths of less than 50 mm are not shown.

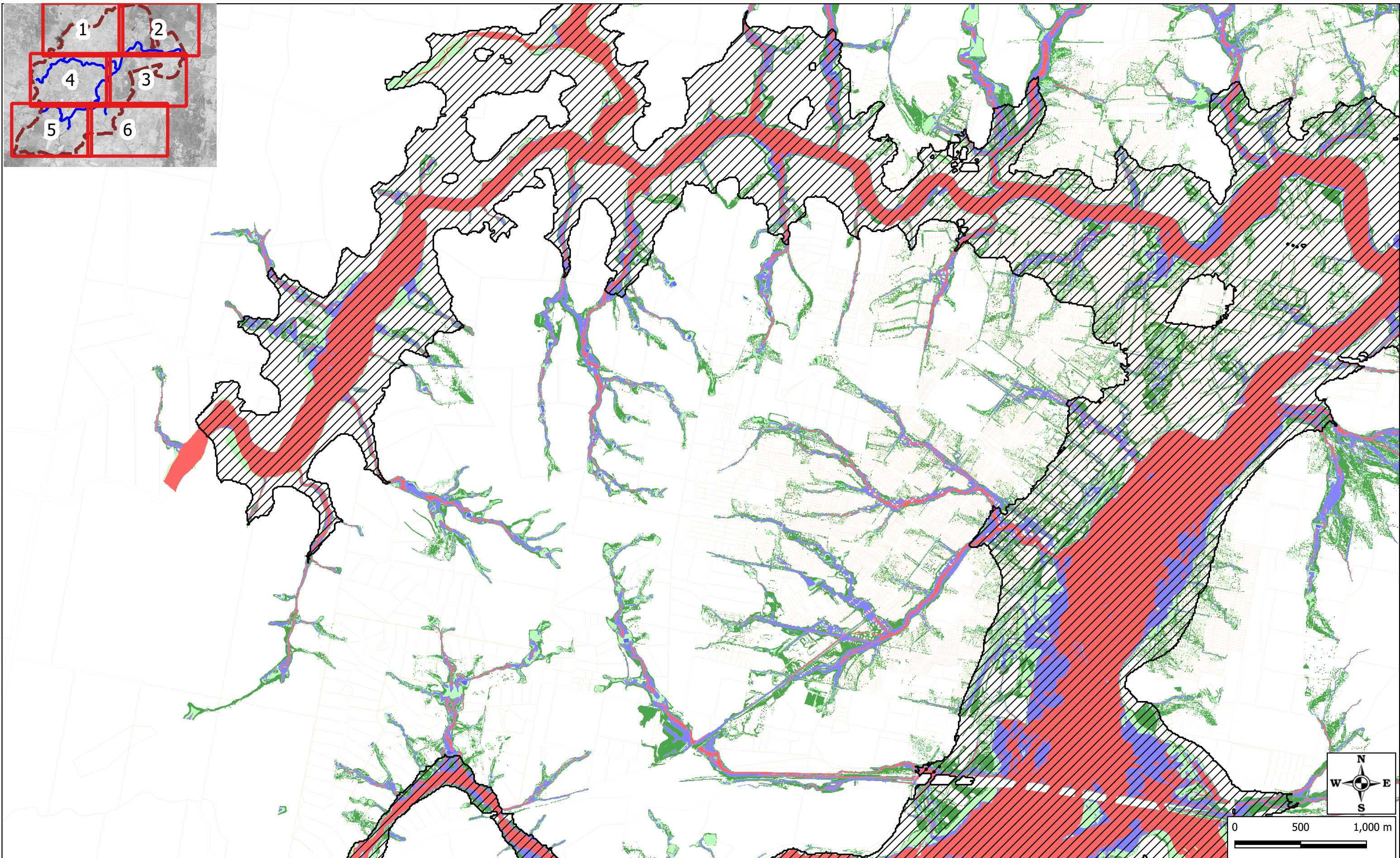

- FPCC1
- FPCC2
- FPCC3
- FPCC4

Mainstream flood planning controls may also apply
See Goulburn Floodplain Risk Management Study and Plan (2022)

TITLE: **Flood Planning Constraint Category (FPCC) - Overland Flow**

PROJECT: **Goulburn Mulwaree Overland Flow Flood Study**

PROJECT No. **180068**

DATE: **09-2022**

SCALE: 1:26,000

FIGURE No. **4**



Disclaimer: The flood behaviour shown was determined using airborne laser scanning survey and is approximate only. The extent of inundation at individual lots near the flood fringe should be confirmed by site specific survey. Flood depths of less than 50 mm are not shown.

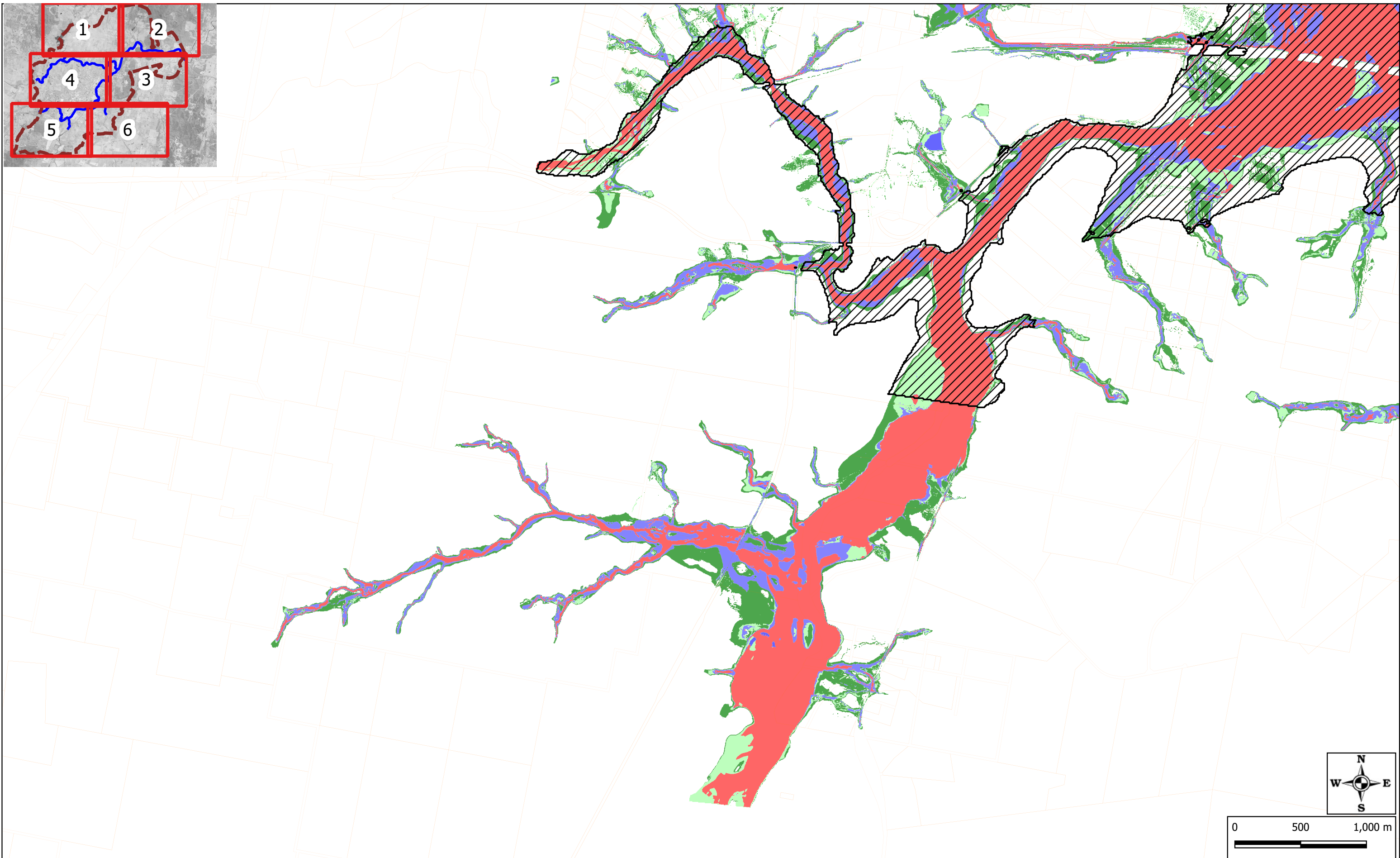
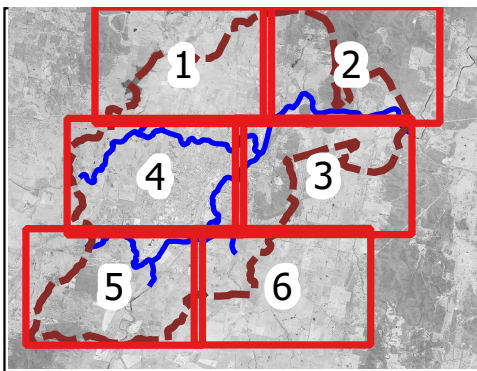

■ FPCC1
■ FPCC2
■ FPCC3

■ FPCC4

 Mainstream flood planning controls may also apply
 See Goulburn Floodplain Risk Management Study and Plan (2022)

TITLE: Flood Planning Constraint Category (FPCC) - Overland Flow

PROJECT: Goulburn Mulwaree Overland Flow Flood Study

PROJECT No. 180068

DATE: 09-2022



SCALE: 1:26,000

FIGURE No. 5

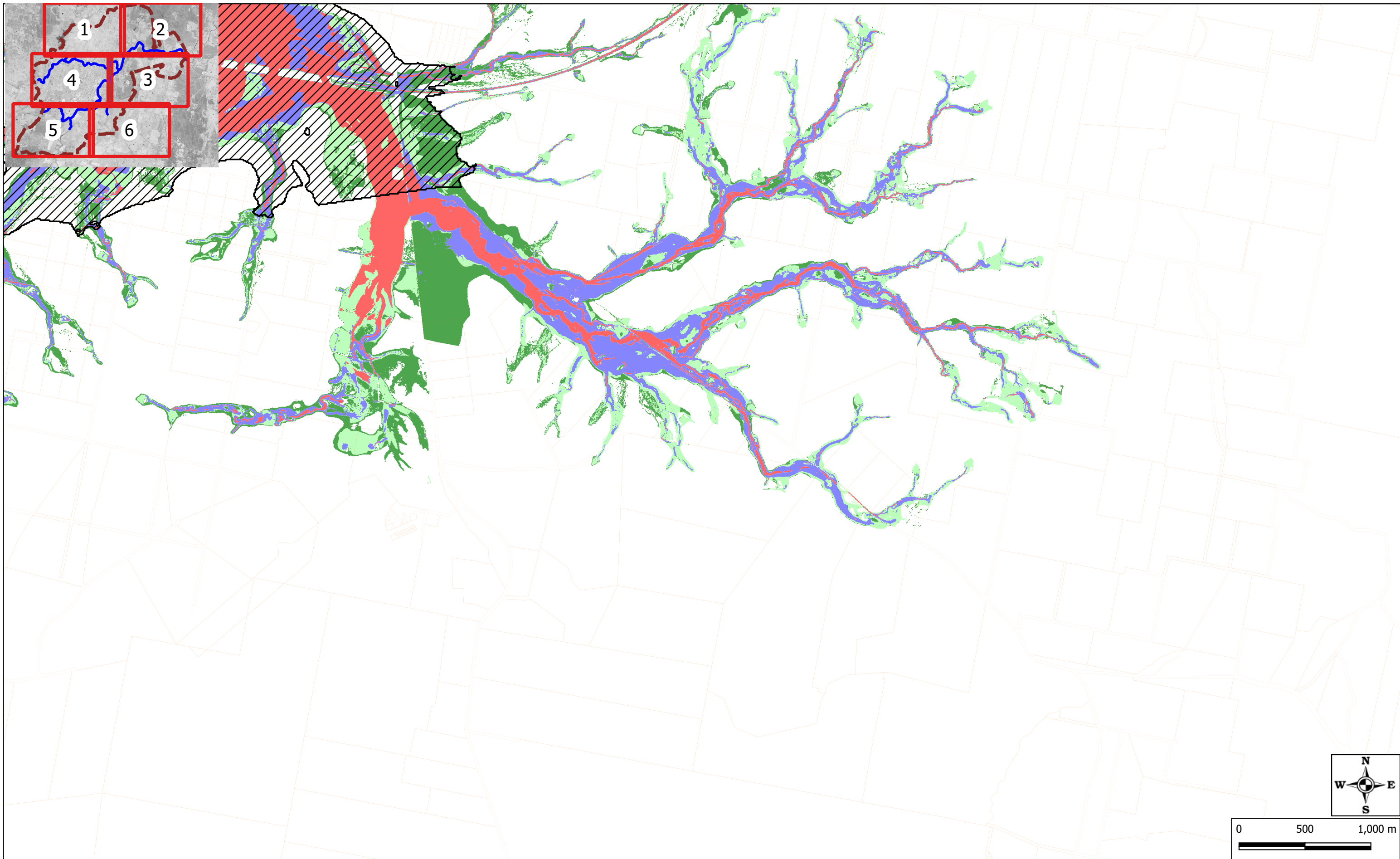

Disclaimer: The flood behaviour shown was determined using airborne laser scanning survey and is approximate only. The extent of inundation at individual lots near the flood fringe should be confirmed by site specific survey. Flood depths of less than 50 mm are not shown.



| | | | | |
|--|---|--|-----------------|---------------------|
|  | <div> <div>FPCC1</div> <div>FPCC2</div> <div>FPCC3</div> </div> <div> <div>FPCC4</div> </div> <div> <div>Mainstream flood planning controls may also apply See Goulburn Floodplain Risk Management Study and Plan (2022)</div> </div> | <div>TITLE: Flood Planning Constraint Category (FPCC) - Overland Flow</div> <div>PROJECT: Goulburn Mulwaree Overland Flow Flood Study</div> <div>PROJECT No. 180068</div> | | |
| | | DATE: 09-2022 | SCALE: 1:26,000 | FIGURE No. 6 |
| | |  | | |

Disclaimer: The flood behaviour shown was determined using airborne laser scanning survey and is approximate only. The extent of inundation at individual lots near the flood fringe should be confirmed by site specific survey. Flood depths of less than 50 mm are not shown.