

MGA SCIMS
DP1280250



Denotes
Approximate Sewer
Zone of Influence

IMPORTANT NOTE

- This plan was prepared for the sole use of the client for the specific purpose of producing a detailed site survey for level purposes. This plan is strictly limited to that purpose and does not apply directly or indirectly and will not be used for any other application, use or matter. The plan is presented without the assumption of a duty of care to any other person (other than the Client) ("Third Party") and may not be relied on by Third Party.
- Contours are interpolated from accurate spot levels as shown and should be used as a guide only. Do not re-interpolate contours.
- Services shown hereon have been determined from visual evidence only, prior to any demolition, design, excavation or construction on site the relevant authority should be contacted to establish detailed location and depth.
- Masters Surveying will not be liable (in negligence or otherwise) for any direct or indirect loss, damage, liability or claim arising out of or incidental to:
 - a Third Party publishing, using or relying on the plan;
 - Masters Surveying relying on information provided to it by the Client or a Third Party where the information is incorrect, incomplete, imGA GDA 2020accurate, out-of-date or unreasonablyMGA GDA 2020ble;
 - any imGA GDA 2020accuracies or other faults with information or data sourced from a Third Party;
 - Masters Surveying relying on surface indicators that are incorrect or imGA GDA 2020accurate;
 - the Client or any Third Party not verifying information in this plan where recommended by Masters Surveying
 - lodgment of this plan with any local authority, against the recommendation of Masters Surveying
- Without limiting paragraph 1 or 2 above, this plan may not be copied, distributed, or reproduced by any process unless this note is clearly displayed on the plan.
- For reasons of plan presentation, not all of the information can be shown on this plan.

Rev.	Reason for Issue or Amendment	Date	Drawn	Checked	Surveyed
1	Issue for Information	08/11/2023	ZS/NB	NB	NB
0	DRAFT ISSUE	3/11/2023	ZS/MT/NB		NB

MASTERS SURVEYING
 G07b 35 Crown Street, Wollongong NSW 2500 P 1300 245 427
mastersurveying.com.au
 Brisbane Gladstone Mackay Rockhampton Wollongong CADASTRAL CONSTRUCTION ENGINEERING

Project: Lot 5 DP793066, 61 Sydney Road Goulburn	Masters Job No: 67173	Scale: 1:250 at A1
Title: Detail Site Survey - Overall Site Plan	Level Datum: AHD	Origin: PM58933
Client: NDCO	Masters Drawing No: 67173 - 1	Revision: 1
		Co-ord System: MGA GDA 2020
		Sheet: 1 of 5

IMPORTANT NOTE

- This plan was prepared for the sole use of the client for the specific purpose of producing a detailed site survey for level purposes. This plan is strictly limited to that purpose and does not apply directly or indirectly and will not be used for any other application, use or matter. The plan is presented without the assumption of a duty of care to any other person (other than the Client) ("Third Party") and may not be relied on by Third Party.
- Contours are interpolated from accurate spot levels as shown and should be used as a guide only. Do not re-interpolate contours.
- Services shown hereon have been determined from visual evidence only. prior to any demolition, design, excavation or construction on site the relevant authority should be contacted to establish detailed location and depth.
- Masters Surveying will not be liable (in negligence or otherwise) for any direct or indirect loss, damage, liability or claim arising out of or incidental to:
 - a Third Party publishing, using or relying on the plan;
 - Masters Surveying relying on information provided to it by the Client or a Third Party where the information is incorrect, incomplete, iMGA GDA 2020 accurate, out-of-date or unreasonably accurate;
 - any iMGA GDA 2020 accuracies or other faults with information or data sourced from a Third Party;
 - Masters Surveying relying on surface indicators that are incorrect or iMGA GDA 2020 accurate;
 - the Client or any Third Party not verifying information in this plan where recommended by Masters Surveying
 - lodgment of this plan with any local authority, against the recommendation of Masters Surveying
- Without limiting paragraph 1 or 2 above, this plan may not be copied, distributed, or reproduced by any process unless this note is clearly displayed on the plan.
- For reasons of plan presentation, not all of the information can be shown on this plan.

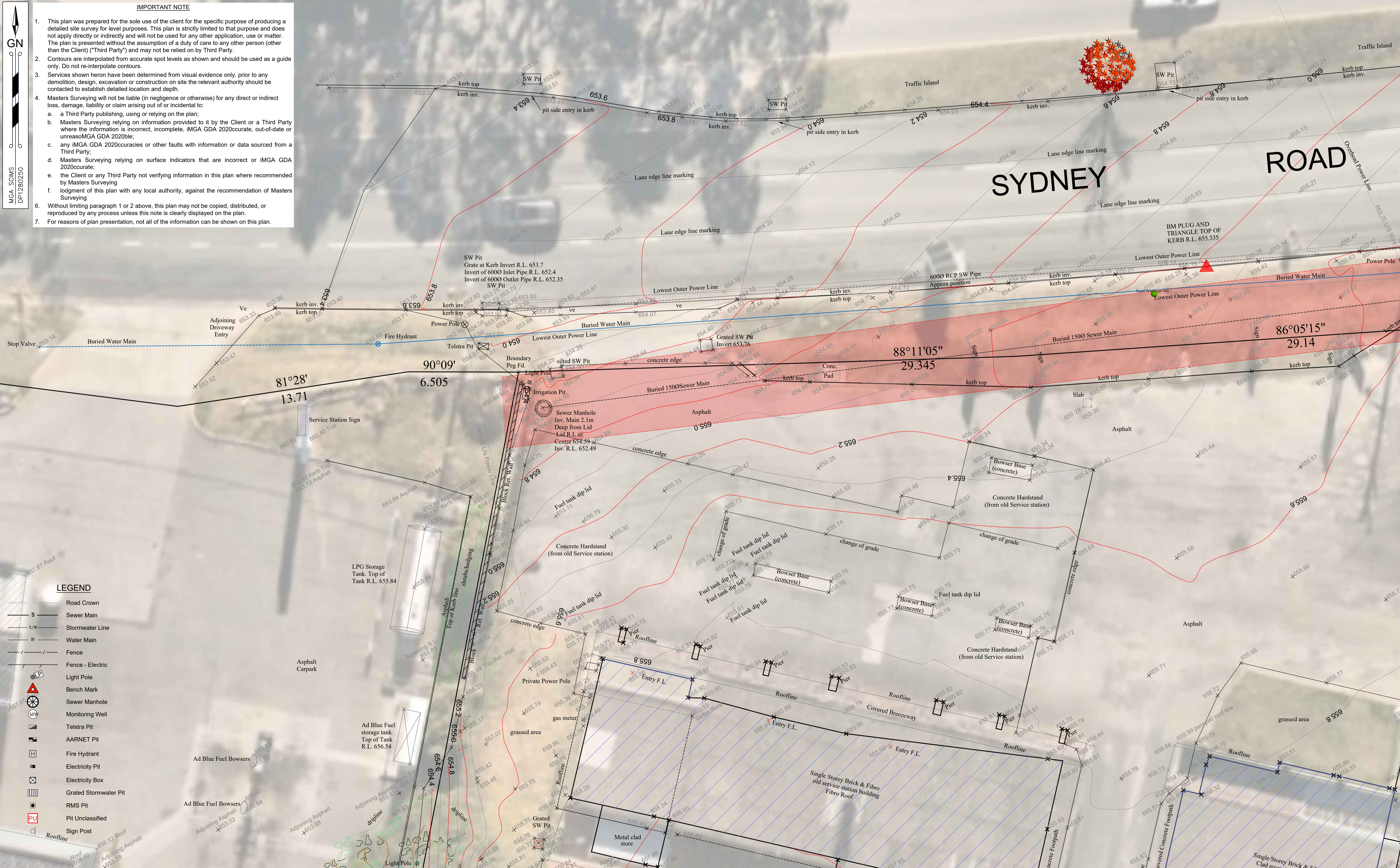

LEGEND

[Symbol]	Road Crown
[Symbol]	Sewer Main
[Symbol]	Stormwater Line
[Symbol]	Water Main
[Symbol]	Fence
[Symbol]	Fence - Electric
[Symbol]	Light Pole
[Symbol]	Bench Mark
[Symbol]	Sewer Manhole
[Symbol]	Monitoring Well
[Symbol]	Telstra Pit
[Symbol]	AARNET Pit
[Symbol]	Fire Hydrant
[Symbol]	Electricity Pit
[Symbol]	Electricity Box
[Symbol]	Grated Stormwater Pit
[Symbol]	RMS Pit
[Symbol]	Pit Unclassified
[Symbol]	Sign Post

Rev.	Reason for Issue or Amendment	Date	Drawn	Checked	Surveyed
1	Issue for Information	08/11/2023	ZS/NB	NB	NB
0	Initial Release	28/07/2023	ZS	NB	ZS

MASTERS SURVEYING
 G07b 35 Crown Street, Wollongong NSW 2500 P 1300 245 427
 mastersurveying.com.au
 Brisbane Gladstone Mackay Rockhampton Wollongong CADASTRAL CONSTRUCTION ENGINEERING

Project: Lot 5 DP93066, 61 Sydney Road Goulburn		Masters Job No: 67173		Scale: 1:100 at A1
Title: Detail Site Survey - Plan Sheet 2		Level Datum: AHD	Origin: PM58933	Co-ord System: MGA GDA 2020
Client: ADM Architects		Masters Drawing No: 67173 - 1	Revision: 0	Sheet: 2 of 5



IMPORTANT NOTE

- This plan was prepared for the sole use of the client for the specific purpose of producing a detailed site survey for level purposes. This plan is strictly limited to that purpose and does not apply directly or indirectly and will not be used for any other application, use or matter. The plan is presented without the assumption of a duty of care to any other person (other than the Client) ("Third Party") and may not be relied on by Third Party.
- Contours are interpolated from accurate spot levels as shown and should be used as a guide only. Do not re-interpolate contours.
- Services shown hereon have been determined from visual evidence only, prior to any demolition, design, excavation or construction on site the relevant authority should be contacted to establish detailed location and depth.
- Masters Surveying will not be liable (in negligence or otherwise) for any direct or indirect loss, damage, liability or claim arising out of or incidental to:
 - a Third Party publishing, using or relying on the plan;
 - Masters Surveying relying on information provided to it by the Client or a Third Party where the information is incorrect, incomplete, iMGA GDA 2020accurate, out-of-date or unreasonably MGA GDA 2020ble;
 - any iMGA GDA 2020accuracies or other faults with information or data sourced from a Third Party;
 - Masters Surveying relying on surface indicators that are incorrect or iMGA GDA 2020accurate;
 - the Client or any Third Party not verifying information in this plan where recommended by Masters Surveying;
 - judgment of this plan with any local authority, against the recommendation of Masters Surveying.
- Without limiting paragraph 1 or 2 above, this plan may not be copied, distributed, or reproduced by any process unless this note is clearly displayed on the plan.
- For reasons of presentation, not all of the information can be shown on this plan.

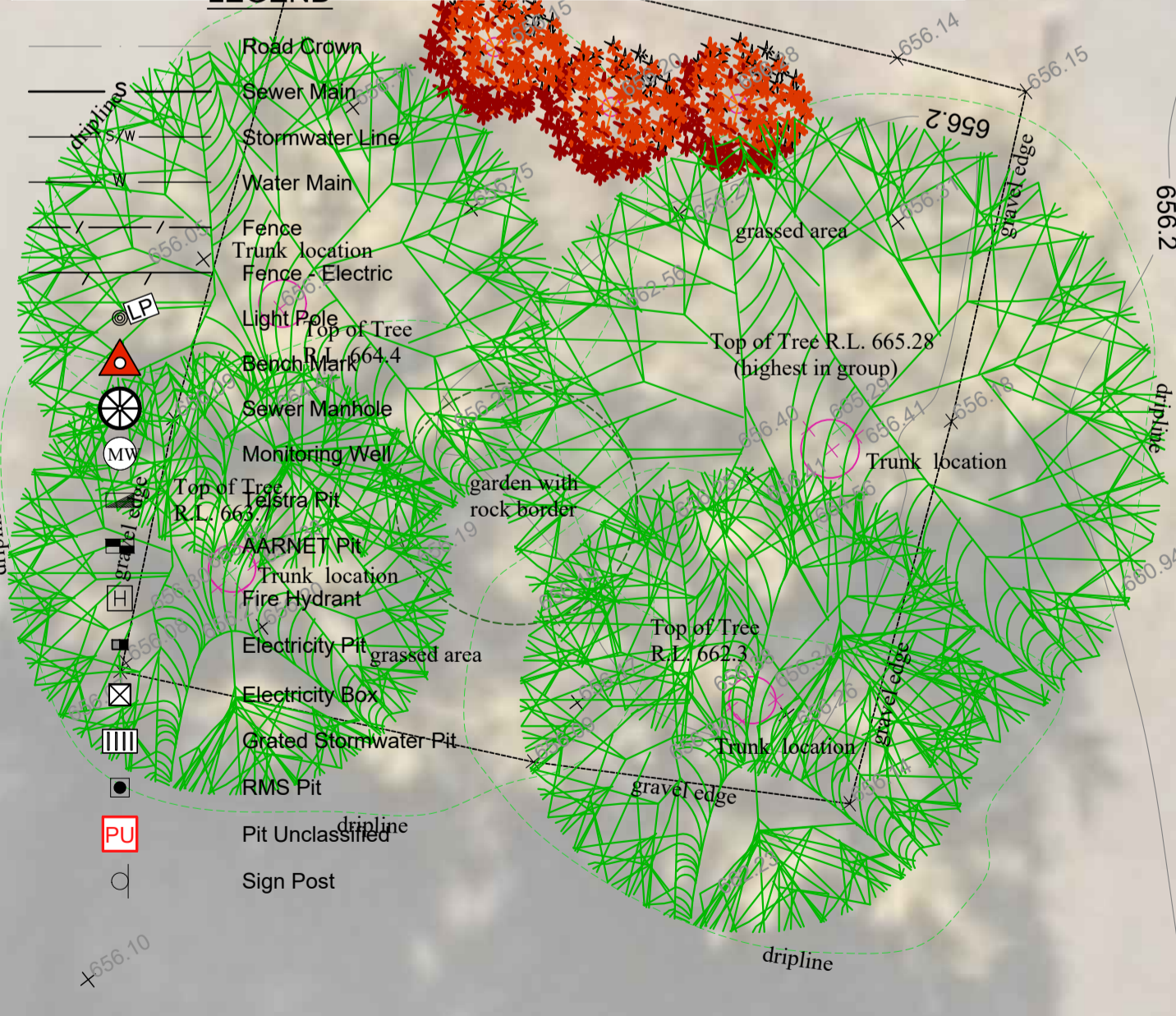

Rev.	Reason for Issue or Amendment	Date	Drawn	Checked	Surveyed
1	Issue for Information	08/11/2023	ZS/NB	NB	NB
0	Initial Release	28/07/2023	ZS	NB	ZS

MASTERS SURVEYING
 G07b 35 Crown Street, Wollongong NSW 2500 P 1300 245 427
masterssurveying.com.au
 Brisbane Gladstone Mackay Rockhampton Wollongong
 CADASTRAL CONSTRUCTION ENGINEERING

Project: Lot 5 DP793066, 61 Sydney Road Goulburn		Masters Job No: 67173		Scale: 1:100 at A1
Title: Detail Site Survey - Plan Sheet 3		Level Datum: AHD	Origin: PM58933	Co-ord System: MGA GDA 2020
Client: ADM Architects		Masters Drawing No: 67173 - 1	Revision: 0	Sheet: 3 of 5

MGA SCMS
DP1280250

53
P.1280250

5
D.P.793066
5990 m²

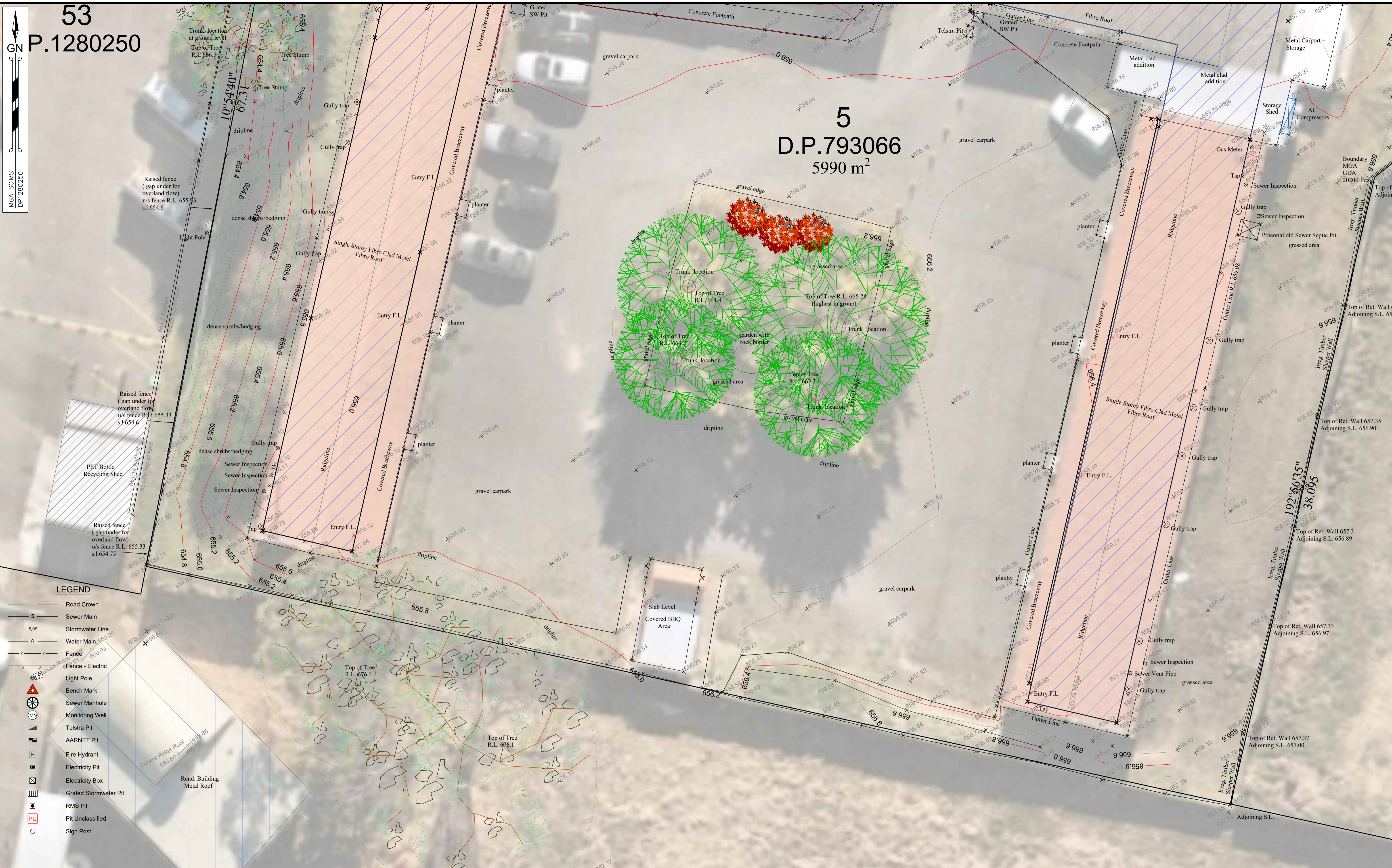

LEGEND

- Road Crown
- S — Sewer Main
- S/W — Stormwater Line
- W — Water Main
- Fence
- Fence - Electric
- Light Pole
- Bench Mark
- Sewer Manhole
- Monitoring Well
- Telstra Pit
- AARNET Pit
- Fire Hydrant
- Electricity Pit
- Electricity Box
- Grated Stormwater Pit
- RMS Pit
- Pit Unclassified
- Sign Post

Rev.	Reason for Issue or Amendment	Date	Drawn	Checked	Surveyed
1	Issue for Information	08/11/2023	ZS/NB	NB	NB
0	Initial Release	28/07/2023	ZS	NB	ZS

MASTERS SURVEYING
G07b 35 Crown Street, Wollongong NSW 2500 P 1300 245 427
mastersurveying.com.au
Brisbane Gladstone Mackay Rockhampton Wollongong CADASTRAL CONSTRUCTION ENGINEERING

Project: Lot 5 DP793066, 61 Sydney Road Goulburn		Masters Job No: 67173		Scale: 1:100 at A1
Title: Detail Site Survey - Plan Sheet 4		Level Datum: AHD	Origin: PM58933	Co-ord System: MGA GDA 2020
Client: ADM Architects		Masters Drawing No: 67173 - 1	Revision: 0	Sheet: 4 of 5

MGA SCIMS
DP1280250

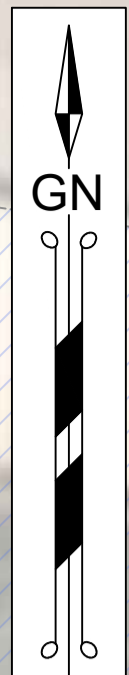

53
D.P.1280250

5
D.P.793066
5990 m²

- LEGEND**
- ✕ EV Charger
 - Road Crown
 - S Sewer Main
 - s/w Stormwater Line
 - W Water Main
 - Fence - Electric
 - ⊙ Light Pole
 - ⊙ Bench Mark
 - ⊙ Sewer Manhole
 - ⊙ Monitoring Well
 - ⊙ Telstra Pit
 - ⊙ AARNET Pit
 - ⊙ Fire Hydrant
 - ⊙ Electricity Pit
 - ⊙ Electricity Box
 - ⊙ Grated Stormwater Pit
 - ⊙ RMS Pit
 - ⊙ Pit Unclassified
 - ⊙ Sign Post

Rev.	Reason for Issue or Amendment	Date	Drawn	Checked	Surveyed
1	Issue for Information	08/11/2023	ZS/NB	NB	NB
0	Initial Release	28/07/2023	ZS	NB	ZS

MASTERS SURVEYING
 G07b 35 Crown Street, Wollongong NSW 2500 P 1300 245 427
masterssurveying.com.au
 Brisbane Gladstone Mackay Rockhampton Wollongong
 CADASTRAL CONSTRUCTION ENGINEERING

Project: Lot 5 DP793066, 61 Sydney Road Goulburn		Masters Job No: 67173	Scale: 1:100 at A1
Title: Detail Site Survey - Plan Sheet 5		Level Datum: AHD	Origin: PM58933
Client: ADM Architects		Co-ord System: MGA GDA 2020	Sheet: 5 of 5
		Masters Drawing No: 67173 - 1	Revision: 0