



Australian **Bushfire** Solutions

**BUSHFIRE ASSESSMENT REPORT**

**FOR INFILL DEVELOPMENT – 7 LOT SUBDIVISION**

**Lot 11 DP 1271846**

**11 SOUTHDOWN ROAD**

**MARULAN NSW 2579**

**Site Visit: 7 May 2021**

**Report Date: 1 Sept 2021**



Prepared by Deborah Dawson and Reviewed by Jane Brandon Director Australian Bushfire Solutions

Jane Brandon  
Grad Dip in Bushfire Protection  
BPAD Accredited Practitioner L3 - BPD-23617



PO Box 498 • Bowral • NSW 2576 • ABN 54 146 524 585  
**telephone** 1300 52 57 57 • **email** info@ausbushfire.com.au • **web** www.ausbushfire.com.au

© 2021 Australian Bushfire Solutions

DISCLAIMER

Any representation, statement opinion, or advice expressed or implied in this report is made in good faith on the basis that Australian Bushfire Solutions, its agents and employees are not liable (whether by reason of negligence, lack of care or otherwise) to any person for any damage or loss whatsoever which has occurred or may occur in relation to that person taking or not taking (as the case may be) action in respect of any representation, statement or advice referred to above.

## Executive Summary

This report has been prepared for Ali Faraj, by Australian Bushfire Solutions, PO Box 498, Bowral NSW 2576. It has been prepared as a bushfire assessment of Lot 11 DP 1271846 for a subdivision in the Local Government Area of Goulburn Mulwaree Council, NSW.

The land is identified as being within a designated bush fire prone area and as the development application is for subdivision, it is subject to consideration under Section 4.46 of the *Environmental Planning and Assessment Act 1979* (EP&A Act) in combination with 100B of the *Rural Fires Act*, and must be submitted to the NSW RFS for a Bushfire Safety Authority.

Located north west of the urban settlement of Marulan the site is north of the Main Southern Railway in a rural-residential or lifestyle precinct. This area has witnessed rapid, recent development with several new dwellings as well as dwellings currently under construction in Merino Road.

Beyond the recent subdivision of which this land is a part, further to the east of the subject land the area is cleared agricultural land; and extant native vegetation to the north and west of the site. The land is zoned R5 – Large Lot Residential and the hazard in the immediate vicinity of the site is grassland. The site has a gentle fall from east down to the north west corner of the site.

The performance criteria and acceptable solutions required as per PBP 2019 have been assessed and the performance criteria and acceptable solutions to be satisfied have been outlined in Section 4 of this report.

***Pending compliance with the below conditions***, the performance criteria and acceptable solutions outlined in Chapter 5 of PBP 2019 are found to be satisfied for the subdivision.

### APZ and Landscaping Recommendations

- It is recommended that the grass hazard at this location continue to be managed at less than 10 mm in height.

### Services Recommendations

Water:

- Hydrants are provided in accordance with the requirements of the Local Government Authority or with the relevant clauses of AS 2419.1:2005 – fire hydrant installations System design, installation and commissioning.
- All above ground water service pipes are metal, including and up to any taps.

Electricity:

- Where practicable, electrical transmission lines are underground.

Gas:

- Gas installation and maintenance to be in accordance with Australian Standard AS/NZS 1596:2014 and the requirements of relevant authorities, and metal piping is used.
- Above ground gas service pipes are metal, including and up to any outlets.



Jane Brandon

Grad Dip in Bushfire Protection  
BPAD Accredited Practitioner L3 – BPD-23617



<b>EXECUTIVE SUMMARY</b>	<b>III</b>
<b>1 INTRODUCTION</b>	<b>1</b>
<b>2 SITE DESCRIPTION</b>	<b>1</b>
2.1 LOCATION	1
2.2 DESCRIPTION	1
2.3 ZONING	3
2.4 PROPOSAL	3
<b>3 BUSHFIRE HAZARD AND RISK ASSESSMENT</b>	<b>3</b>
3.1 BUSHFIRE PRONE LAND	3
3.2 VEGETATION	4
3.2.1 VEGETATION ON SUBJECT LOT AND NEARBY LAND	4
3.2.2 VEGETATION TO 140M & EFFECTIVE SLOPE UNDER HAZARD TO 100M	4
3.2.3 PREDOMINANT VEGETATION AND CLOSEST THREAT OF BUSHFIRE	4
3.3 HAZARD ASSESSMENT	4
3.3.1 FIRE AND EMBER ATTACK	4
3.3.2 FIRE HISTORY	4
3.3.3 BUSHFIRE ATTACK LEVEL	4
3.3.4 ASSET PROTECTION ZONE – APZ	4
3.4 SIGNIFICANT ENVIRONMENTAL FEATURES	4
3.4.1 HERITAGE	4
3.4.2 ABORIGINAL HERITAGE	5
3.4.3 FLORA AND FAUNA	5
3.5 OVERALL ASSESSMENT	5
<b>4 BUSHFIRE PROTECTION MEASURES</b>	<b>6</b>
4.1 ASSET PROTECTION ZONE – APZ	6
4.1.1 HOW PBP 2019 APZ AND LANDSCAPING REQUIREMENTS ARE SATISFIED	6
4.2 ACCESS	6
4.2.1 PBP 2019 (TABLE 5.3B) – ACCESS (GENERAL REQUIREMENTS)	6
4.2.2 PBP 2019 (TABLE 5.3B) – ACCESS (PERIMETER ROADS AND NON-PERIMETER ROADS)	8
4.2.3 PBP 2019 (TABLE 5.3B) – ACCESS (PROPERTY ACCESS)	9
4.3 SERVICES – WATER, ELECTRICITY AND GAS	10
4.3.1 SERVICES – WATER, ELECTRICITY AND GAS	10
4.4 RECOMMENDATIONS	11
4.4.1 APZ AND LANDSCAPING RECOMMENDATIONS	11
4.4.2 SERVICES RECOMMENDATIONS	11
<b>5 SUMMARY OF FINDINGS AND RECOMMENDATIONS</b>	<b>11</b>
<b>6 APPENDICES</b>	<b>12</b>
<b>7 REFERENCES</b>	<b>21</b>

# 1 Introduction

This Bush Fire Assessment Report has been compiled regarding the proposed seven lot subdivision at Lot 11 DP 1271846 known as 11 Southdown Road Marulan NSW, as part of a development application to be submitted to Goulburn Mulwaree Council.

As of this report date, *Planning for Bushfire Protection 2019 (PBP 2019)* is the legislated document to be complied with. This report has been prepared in accordance with the submission requirements of *Appendix 2 of PBP 2019* and identifies if the proposal can meet the appropriate objectives and performance criteria of Chapter 5 *PBP 2019*.

## 2 Site Description

### 2.1 Location

The subject site is located on the north western extent of the settlement of Marulan in an established rural residential or lifestyle precinct.

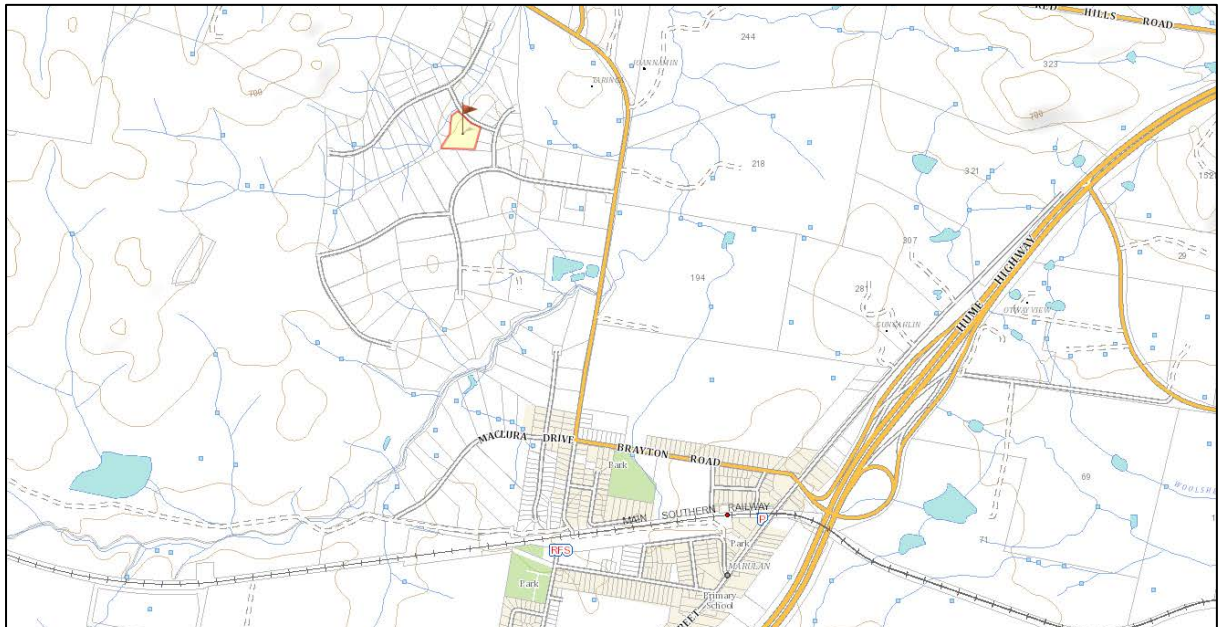

Figure 2-1 Street Map of subject land © SIX Maps

### 2.2 Description

Cadastre of the subject land can be found in Appendix 1 and development plans in Appendix 2.

<b>Size:</b>	approximately 1.7 ha
<b>Aspect:</b>	Northerly
<b>Slope:</b>	0-5° downslope from the south east to the north west
<b>Existing:</b>	vacant land
<b>Water:</b>	Reticulated
<b>Electricity:</b>	Underground
<b>Gas:</b>	Bottled
<b>Access:</b>	directly from Southdown Road
<b>FDI:</b>	100



Figure 2-2 Aerial photo of the subject site © Nearmap

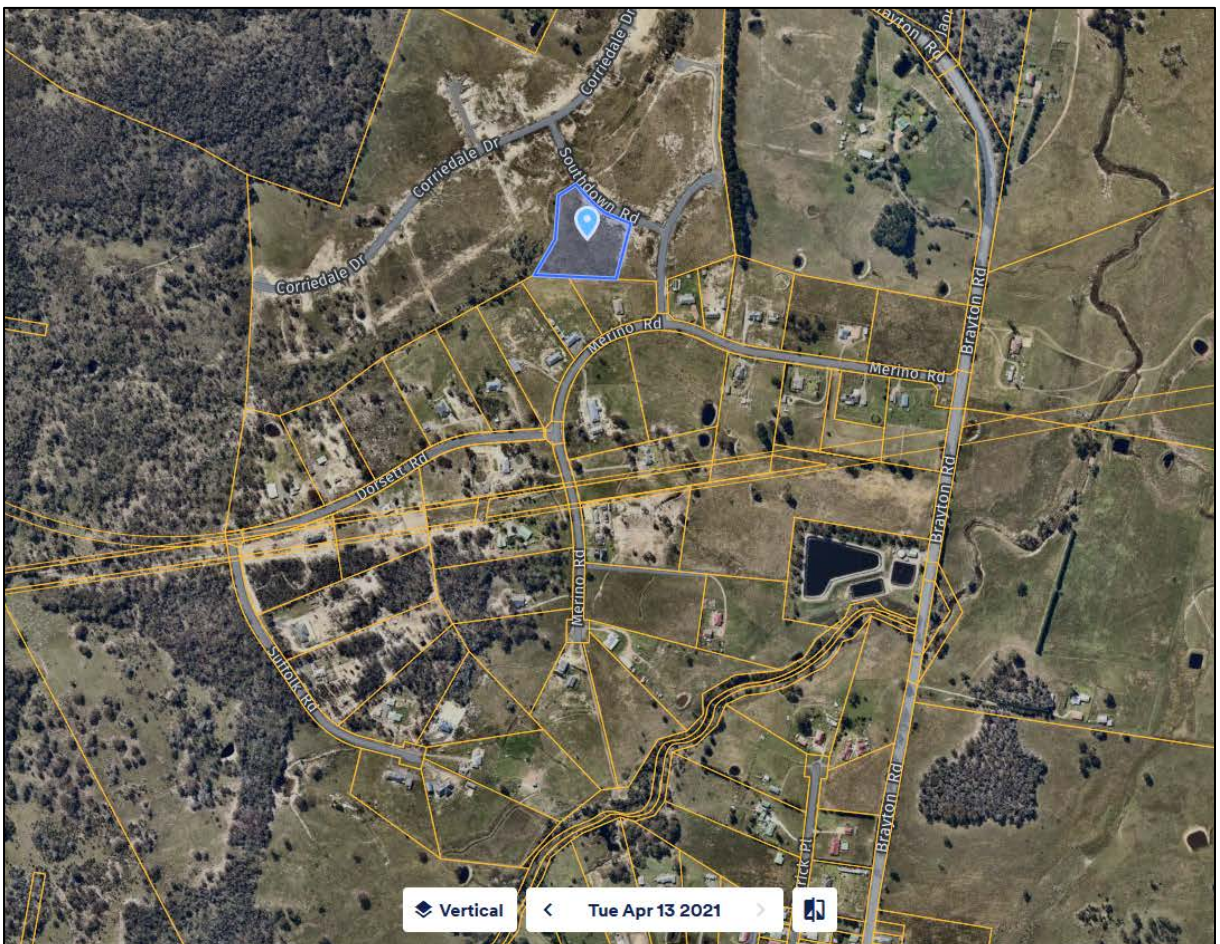

Figure 2-3 Aerial photo of site and precinct © Nearmap

## 2.3 Zoning

The property is zoned R5 – Large Lot Residential as are all adjoining lots.

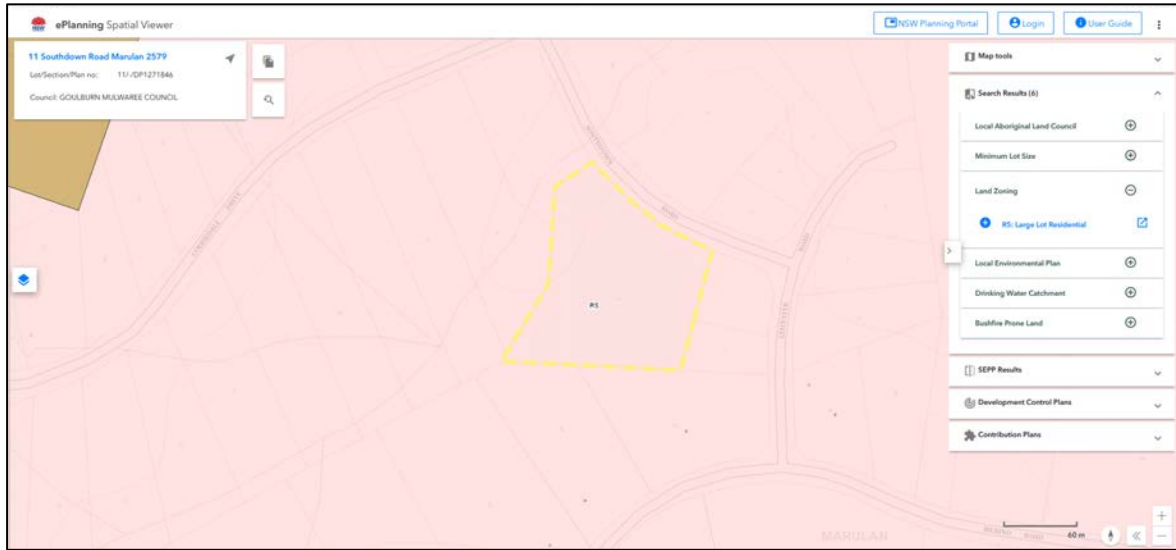

Figure 2-4 – Zoning of subject land – ePlanning Spatial Viewer

## 2.4 Proposal

The proposal is for a seven lot subdivision. As such, with regard to bushfire it must comply the performance criteria and acceptable solutions as outlined in *Planning for Bushfire Protection 2019 Chapter 5*.

Lot 1	2000sqm	Lot 5	2000sqm
Lot 2	2000sqm	Lot 6	2000sqm
Lot 3	2000sqm	Lot 7	2000sqm
Lot 4	2120.1sqm	Lot 8	2000sqm

# 3 Bushfire Hazard and Risk Assessment

## 3.1 Bushfire Prone Land

The subject land is overlaid by a mapped Category 3 hazard.



Figure 3-1 Bushfire Prone Land Map © ePlanning Spatial Viewer

## 3.2 Vegetation

The image in Appendix 3 shows the vegetation present on the subject and surrounding lots. Mapping of the vegetation communities affecting the lot shows a small portion of Tableland Grassy Box-Gum Woodland to the west of the subject land. The remainder of this site as cleared land and the Category 3 hazard reflects the grassland in this locale.

### 3.2.1 Vegetation on subject lot and nearby land

The vegetation on the site is deemed to be grassland and the mapped hazard exists beyond the boundaries of the site and is of a size and separation from the next closest category 1 hazard as to satisfy *A1.10 Low threat vegetation – exclusions* as per PBP 2019.

### 3.2.2 Vegetation to 140m & Effective slope under hazard to 100m

The vegetation affecting the proposed development site can be outlined as per the table following.

Table 1 – Predominant vegetation; Effective slope for all proposed lots

Aspect	Distance to Hazard	Minimum APZ Table A1.12.2	Vegetation up to 140m	Effective Slope under hazard to 100m	BAL for elevation
North	12m	10m	Grassland	Upslope	BAL 29
NE	22m	10m	Grassland	Level/upslope	BAL 29
East	10m	10m	Grassland	Level/upslope	BAL 29
South	10m	10m	Grassland	Upslope	BAL 29
West	12m	12m	Grassland	0-5° downslope	BAL 29

### 3.2.3 Predominant Vegetation and Closest threat of Bushfire

The closest threat is the mapped grassland in and around the site, and a small remnant portion of grassy woodland (excluded) off the south west corner.

## 3.3 Hazard Assessment

### 3.3.1 Fire and Ember Attack

The dominant hazard is a mapped grassland within and around the site. Radiant heat and ember attack may be experienced from this hazard.

### 3.3.2 Fire History

The subject land has not been impacted by wildfire, with the most recent fires of the 2019/2020 season still being a considerable distance from the site.

### 3.3.3 Bushfire Attack Level

The BAL's as established in the tables above indicate that each of the lots can achieve BAL 29. It is anticipated that the future residential development will achieve lesser BAL values with an increase in the APZ and/or further development of the adjacent lots.

### 3.3.4 Asset Protection Zone – APZ

The minimum distances for APZs in Table A1.12.2 of PBP 2019 can be met within the subject land. The whole site shall continue to have the grass maintained to less than 100mm in height.

## 3.4 Significant Environmental Features

### 3.4.1 Heritage

In accordance with the Goulburn Mulwaree Council Heritage map, there are no heritage considerations on the subject land.



### **3.4.2 Aboriginal Heritage**

An AHIMS search identified no Aboriginal sites in the subject land.

### **3.4.3 Flora and Fauna**

The proposed site is undeveloped but well managed, thus the site is already cleared of native vegetation. Hence, there are no known significant environmental constraints or considerations on the subject land that would preclude the approval of this proposal.

## **3.5 Overall Assessment**

Pending the satisfaction of section 4.2 below, the level of bushfire hazard risk identified in relation to the subject land and the proposed development is not considered to be such that the proposal should be denied due to bushfire considerations.

## 4 Bushfire Protection Measures

Chapter 5 of The NSW Rural Fire Services' *Planning for Bushfire Protection 2019* (PBP 2019) provides the standards for residential and rural residential subdivisions in bushfire prone areas.

The tables below outline the performance criteria and acceptable solutions specified in Chapter 5 Residential and Rural Residential Subdivisions in PBP 2019 that must be satisfied for this proposal to be approved.

### 4.1 Asset Protection Zone – APZ

*Intent of measures: to provide sufficient space and maintain reduced fuel loads to ensure radiant heat levels at the buildings are below critical limits and prevent direct flame contact (5.3.1 PBP 2019)*

#### 4.1.1 How PBP 2019 APZ and landscaping requirements are satisfied

Performance Criteria The intent may be achieved where:	Acceptable Solutions	Design Response
<ul style="list-style-type: none"> <li>potential building footprints must not be exposed to radiant heat levels exceeding 29 kW/m<sup>2</sup> on each proposed lot</li> </ul>	<ul style="list-style-type: none"> <li>APZs are provided in accordance with Tables A1.12.2 and A1.12.3 based on the FFDI</li> </ul>	<ul style="list-style-type: none"> <li>Maintain the grass to less than 100mm in height.</li> </ul>
<ul style="list-style-type: none"> <li>APZs are managed and maintained to prevent the spread of a fire towards the building.</li> </ul>	<ul style="list-style-type: none"> <li>APZs are managed in accordance with the requirements of Appendix 4</li> </ul>	<ul style="list-style-type: none"> <li>Can comply</li> </ul>
<ul style="list-style-type: none"> <li>the APZ is provided in perpetuity</li> </ul>	<ul style="list-style-type: none"> <li>APZs are wholly within the boundaries of the development site</li> </ul>	<ul style="list-style-type: none"> <li>Can comply</li> </ul>
<ul style="list-style-type: none"> <li>APZ maintenance is practical, soil stability is not compromised and the potential for crown fires is minimised</li> </ul>	<ul style="list-style-type: none"> <li>APZs are located on lands with a slope less than 18 degrees</li> </ul>	<ul style="list-style-type: none"> <li>Can comply</li> </ul>
<ul style="list-style-type: none"> <li>landscaping is designed and managed to minimise flame contact and radiant heat to buildings, and the potential for wind-driven embers to cause ignition</li> </ul>	<ul style="list-style-type: none"> <li>Landscaping is in accordance with Appendix 4; and</li> <li>Fencing is constructed in accordance with section 7.6.</li> </ul>	<ul style="list-style-type: none"> <li>Can comply</li> </ul>

### 4.2 Access

*Intent of measures: to provide safe operational access to structures and water supply for emergency services, while residents are seeking to evacuate from an area (5.3.2 PBP 2019).*

#### 4.2.1 PBP 2019 (Table 5.3b) – Access (General Requirements)

Performance Criteria The intent may be achieved where:	Acceptable solutions	Design Response
<ul style="list-style-type: none"> <li>firefighting vehicles are provided with safe, all weather access to structures</li> </ul>	<ul style="list-style-type: none"> <li>Property access roads are two-wheel drive, all-weather roads;</li> <li>Perimeter roads are provided for residential subdivisions of three or more allotments;</li> <li>Subdivisions of three or more allotments have more than one</li> </ul>	<ul style="list-style-type: none"> <li>Property access roads are two-wheel drive, all-weather roads;</li> <li>Can comply with Performance Criteria</li> <li>Can comply with Performance Criteria</li> </ul>

<b>Performance Criteria</b> The intent may be achieved where:	<b>Acceptable solutions</b>	<b>Design Response</b>
	access in and out of the development; <ul style="list-style-type: none"> <li>• Traffic management devices are constructed to not prohibit access by emergency services vehicles;</li> <li>• Maximum grades for sealed roads do not exceed 15 degrees and an average grade of not more than 10 degrees or other gradient specified by road design standards, whichever is the lesser gradient;</li> <li>• All roads are through roads.</li> <li>• Dead end roads are not recommended, but if unavoidable dead ends are not more than 200 metres in length, incorporate a minimum 12 metres outer radius turning circle, and are clearly sign posted as a dead end;</li> <li>• Where kerb and guttering is provided on perimeter roads, roll top kerbing should be used to the hazard side of the road; and</li> <li>• Where access/egress can only be achieved through forest, woodland and heath vegetation, secondary access shall be provided to an alternate point on the existing public road system; and</li> <li>• One way only public access roads are no less than 3.5m wide and have designated parking bays with hydrants located outside of these areas to ensure accessibility to reticulated water for fire suppression.</li> </ul>	<ul style="list-style-type: none"> <li>• Can comply</li> <li>• Can comply</li> <li>• Can comply with Performance Criteria</li> <li>• Can comply with Performance Criteria</li> <li>• Not applicable to this development</li> <li>• Not applicable to this development.</li> <li>• Not applicable to this development.</li> </ul>
<ul style="list-style-type: none"> <li>• The capacity of access roads is adequate for firefighting vehicles</li> </ul>	<ul style="list-style-type: none"> <li>• The capacity of perimeter and non-perimeter road surfaces and any bridges/causeways is sufficient to carry fully loaded firefighting vehicles (up to 23 tonnes); bridges/causeways are to clearly indicate load rating.</li> </ul>	<ul style="list-style-type: none"> <li>• Can comply</li> </ul>
<ul style="list-style-type: none"> <li>• There is appropriate access to water supply</li> </ul>	<ul style="list-style-type: none"> <li>• Hydrants are located outside of parking reserves and road carriageways to ensure accessibility to reticulated water for fire suppression</li> <li>• Hydrants are provided in accordance with the relevant clauses of AS 2419.1:2005 – <i>Fire hydrant installations System design, installation and commissioning</i>; and</li> <li>• There is suitable access for a Category 1 fire appliance to within 4m of the static water supply where no reticulated supply is available.</li> </ul>	<ul style="list-style-type: none"> <li>• Can comply</li> <li>• Can comply.</li> <li>• Can comply at infill development if required</li> </ul>

**4.2.2 PBP 2019 (Table 5.3b) – Access (Perimeter Roads and Non-Perimeter Roads)**

<b>Performance Criteria</b> The intent may be achieved where:	<b>Acceptable solutions</b>	<b>Design Response</b>
<ul style="list-style-type: none"> <li>Perimeter access roads are designed to allow safe access and egress for firefighting vehicles while residents are evacuating as well as providing a safe operational environment for emergency service personnel during firefighting and emergency management on the interface.</li> </ul>	<ul style="list-style-type: none"> <li>Perimeter roads are two-way sealed roads;</li> <li>Minimum 8m carriageway width kerb to kerb;</li> <li>Parking is provided outside of the carriageway width;</li> <li>Hydrants are located clear of parking areas;</li> <li>Are through roads, and these are linked to the internal road system at an interval of no greater than 500m;</li> <li>Curves of roads have a minimum inner radius of 6m;</li> <li>The maximum grade road is 15 degrees and average grade of not more than 10 degrees;</li> <li>The road crossfall does not exceed 3 degrees; and</li> <li>A minimum vertical clearance of 4m to any overhanging obstructions, including tree branches, is provided.</li> </ul>	<ul style="list-style-type: none"> <li>Not applicable to this development.</li> <li>Not applicable to this development.</li> <li>Not applicable to this development.</li> <li>Can comply</li> <li>Not applicable to this development.</li> <li>Not applicable to this development</li> <li>Not applicable to this development.</li> <li>Not applicable to this development.</li> <li>Not applicable to this development.</li> <li>Not applicable to this development.</li> </ul>
<ul style="list-style-type: none"> <li>Non-perimeter access roads are designed to allow safe access and egress for firefighting vehicles while residents are evacuating</li> </ul>	<ul style="list-style-type: none"> <li>Minimum 5.5m carriageway width kerb to kerb;</li> <li>Parking is provided outside of the carriageway width;</li> <li>Hydrants are located clear of parking areas;</li> <li>Roads are through roads, and these are linked to the internal road system at an interval of no greater than 500m;</li> <li>Curves of roads have a minimum inner radius of 6m;</li> <li>The road crossfall does not exceed 3 degrees; and</li> <li>A minimum vertical clearance of 4m to any overhanging obstructions, including tree branches, is provided</li> </ul>	<ul style="list-style-type: none"> <li>Can comply</li> <li>Can comply</li> <li>Can comply</li> <li>Can comply</li> <li>Can comply</li> <li>Can comply</li> <li>Can comply</li> </ul>

4.2.3 PBP 2019 (Table 5.3b) – Access (Property Access)

<b>Performance Criteria</b> The intent may be achieved where:	<b>Acceptable solutions</b>	<b>Design Response</b>
<ul style="list-style-type: none"> <li>• Fire fighting vehicles can access the dwelling and exit the property safely</li> </ul>	<ul style="list-style-type: none"> <li>• There are no specific access requirements in an urban area where an unobstructed path (no greater than 70m) is provided between the most distant external part of the proposed dwelling and the nearest part of the public access road (where the road speed limit is not greater than 70kph) that supports the operational use of emergency firefighting.</li> </ul> <p>In circumstances where this cannot occur, the following requirements apply:</p> <ul style="list-style-type: none"> <li>• Minimum 4m carriageway width;</li> <li>• In forest, woodland and heath situations, rural property access roads have passing bays every 200m that are 20m long by 2m wide, making a minimum trafficable width of 6m at the passing bay;</li> <li>• A minimum vertical clearance of 4m to any overhanging obstructions, including tree branches;</li> <li>• Provide a suitable turning area in accordance with Appendix 3;</li> <li>• Curves have a minimum inner radius of 6m and are minimal in number to allow for rapid access and egress;</li> <li>• The minimum distance between inner and outer curves is 6m;</li> <li>• The crossfall is not more than 10 degrees;</li> <li>• Maximum grades for sealed roads do not exceed 15 degrees and not more than 10 degrees for unsealed roads; and</li> <li>• A development comprising more than three dwellings has access by dedication of a road and not by right of way.</li> </ul> <p>Note: Some short constrictions in the access may be accepted where they are not less than 3.5m wide, extend for no more than 30m and where the obstruction cannot be reasonably avoided or removed. The gradients applicable to public roads also apply to community style development property access roads in addition to the above.</p>	<ul style="list-style-type: none"> <li>• Can comply</li> </ul>

### 4.3 Services – Water, electricity and gas

*Intent of measures: to provide adequate services of water for the protection of buildings during and after the passage of a bush fire, and to locate gas and electricity so as not to contribute to the risk of fire to a building*

#### 4.3.1 Services – Water, electricity and gas

Performance Criteria The intent may be achieved where:	Acceptable Solutions	Design Response
<p>Water Supplies</p> <ul style="list-style-type: none"> <li>Adequate water supply is provided for firefighting purposes.</li> </ul>	<ul style="list-style-type: none"> <li>Reticulated water is to be provided to the development where available</li> <li>A static water supply is provided for non- reticulated developments or where reticulated water supply cannot be guaranteed; and</li> <li>static water supplies shall comply with Table 5.3d..</li> </ul>	<ul style="list-style-type: none"> <li>Reticulated water will be provided.</li> </ul>
<ul style="list-style-type: none"> <li>Water supplies are located at regular intervals; and</li> <li>The water supply is accessible and reliable for firefighting operations</li> </ul>	<ul style="list-style-type: none"> <li>Fire hydrant spacing, design and sizing complies with the relevant clauses of Australian Standard AS 2419.1-2005;</li> <li>Hydrants are not located within any road carriageway; and</li> <li>Reticulated water supply to urban subdivisions uses a ring main system for areas with perimeter roads.</li> </ul>	<ul style="list-style-type: none"> <li>Hydrant located in Southdown Road. Can comply or meet the requirements of the Local Government Authority.</li> </ul>
<ul style="list-style-type: none"> <li>Flows and pressures are appropriate</li> </ul>	<ul style="list-style-type: none"> <li>Fire hydrant flows and pressures comply with the relevant clauses of AS 2419.1:2005.</li> </ul>	<ul style="list-style-type: none"> <li>Can comply or meet the requirements of the Local Government Authority.</li> </ul>
<ul style="list-style-type: none"> <li>The integrity of the water supply is maintained</li> </ul>	<ul style="list-style-type: none"> <li>All above ground water service pipes are metal, including and up to any taps; and</li> <li>Above-ground water storage tanks shall be of concrete or metal.</li> </ul>	<ul style="list-style-type: none"> <li>Can comply</li> </ul>
<p>Electricity Services</p> <ul style="list-style-type: none"> <li>location of electricity services limits the possibility of ignition of surrounding bushland or the fabric of buildings</li> </ul>	<ul style="list-style-type: none"> <li>Where practicable, electrical transmission lines are underground</li> <li>Where overhead, electrical transmission lines are proposed as follows:                             <ul style="list-style-type: none"> <li>lines are installed with short pole spacing (30 metres), unless crossing gullies, gorges or riparian areas;</li> <li>no part of a tree is closer to a power line than the distance set out in accordance with the specifications in issc3 Guidelines for Managing Vegetation Near Power Lines.</li> </ul> </li> </ul>	<ul style="list-style-type: none"> <li>Can comply</li> <li>Can comply</li> </ul>
<p>Gas services</p> <ul style="list-style-type: none"> <li>Location and design of gas services will not lead to ignition of surrounding bushland or the fabric of buildings.</li> </ul>	<ul style="list-style-type: none"> <li>Reticulated gas or bottled gas is installed and maintained in accordance with AS/NZS 1596:2014 – <i>The storage and handling of LP Gas</i>, the requirements of relevant authorities, and metal piping is used.</li> <li>All fixed gas cylinders are kept clear of all flammable materials to a</li> </ul>	<ul style="list-style-type: none"> <li>Can comply</li> <li>Can comply</li> </ul>

Performance Criteria The intent may be achieved where:	Acceptable Solutions	Design Response
	distance of 10m and shielded on the hazard side; <ul style="list-style-type: none"> <li>• Connections to and from gas cylinders are metal;</li> <li>• Polymer-sheathed flexible gas supply lines are not used; and</li> <li>• Above-ground gas service pipes are metal, including and up to any outlets.</li> </ul>	<ul style="list-style-type: none"> <li>• Can comply</li> <li>• Can comply</li> <li>• Can comply</li> </ul>

## 4.4 Recommendations

### 4.4.1 APZ and Landscaping Recommendations

- Continue to maintain the grass to less than 100mm in height.

### 4.4.2 Services Recommendations

**Water:**

- Hydrants are provided in accordance with the requirements of the Local Government Authority or with the relevant clauses of AS 2419.1:2005 – *fire hydrant installations System design, installation and commissioning*.
- All above ground water service pipes are metal, including and up to any taps.

**Electricity:**

- Where practicable, electrical transmission lines are underground.

**Gas:**

- Gas installation and maintenance to be in accordance with Australian Standard AS/NZS 1596:2014 and the requirements of relevant authorities, and metal piping is used.
- Above ground gas service pipes are metal, including and up to any outlets.

## 5 Summary of Findings and Recommendations

This report finds that the proposed subdivision satisfies the requirements of PBP 2019.

Hence this report does not believe that the proposal should be rejected due to bushfire considerations.

# 6 Appendices

## Appendix 1 Cadastre

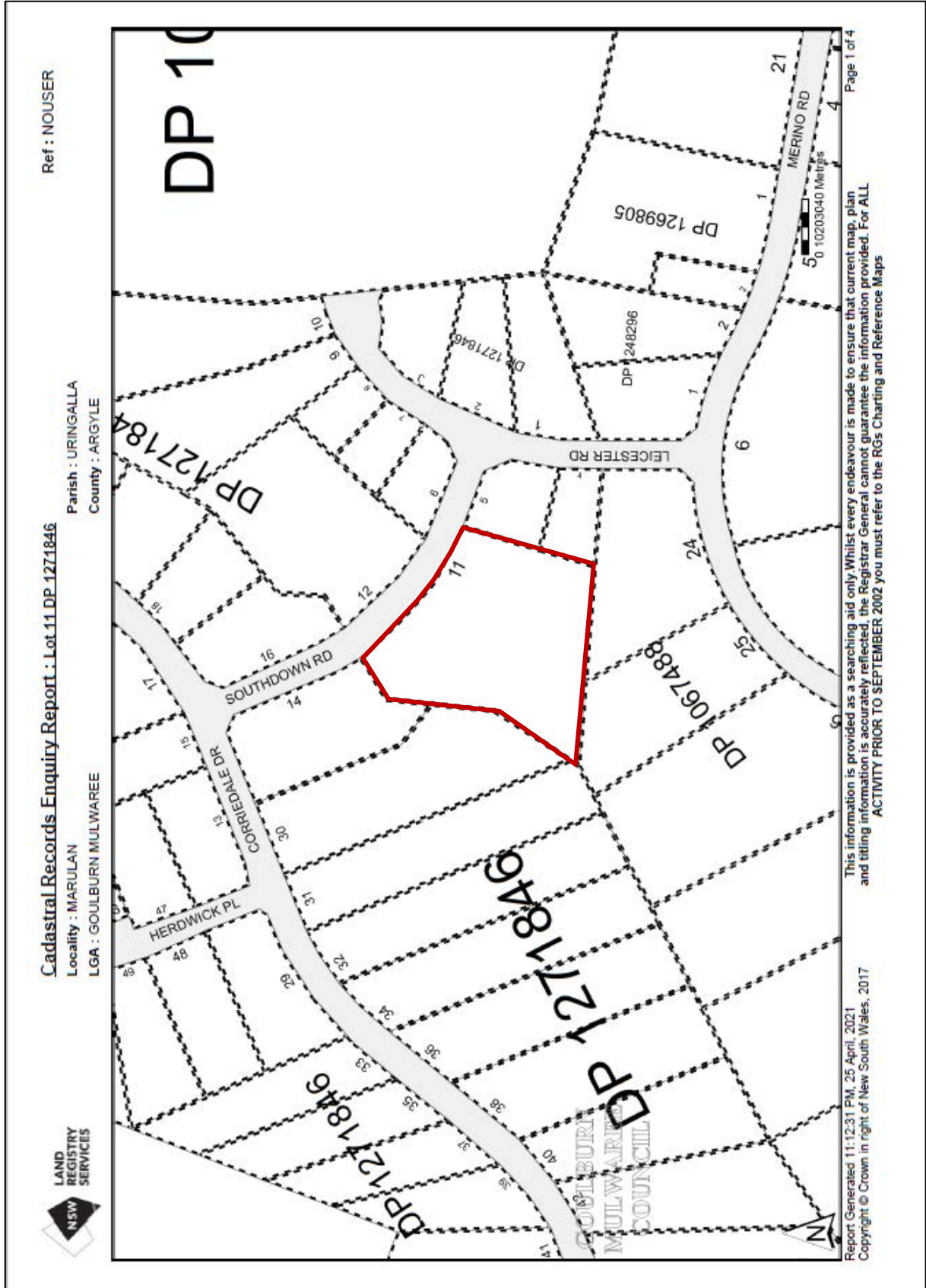



**Appendix 2 Development**  
Subdivision Plan

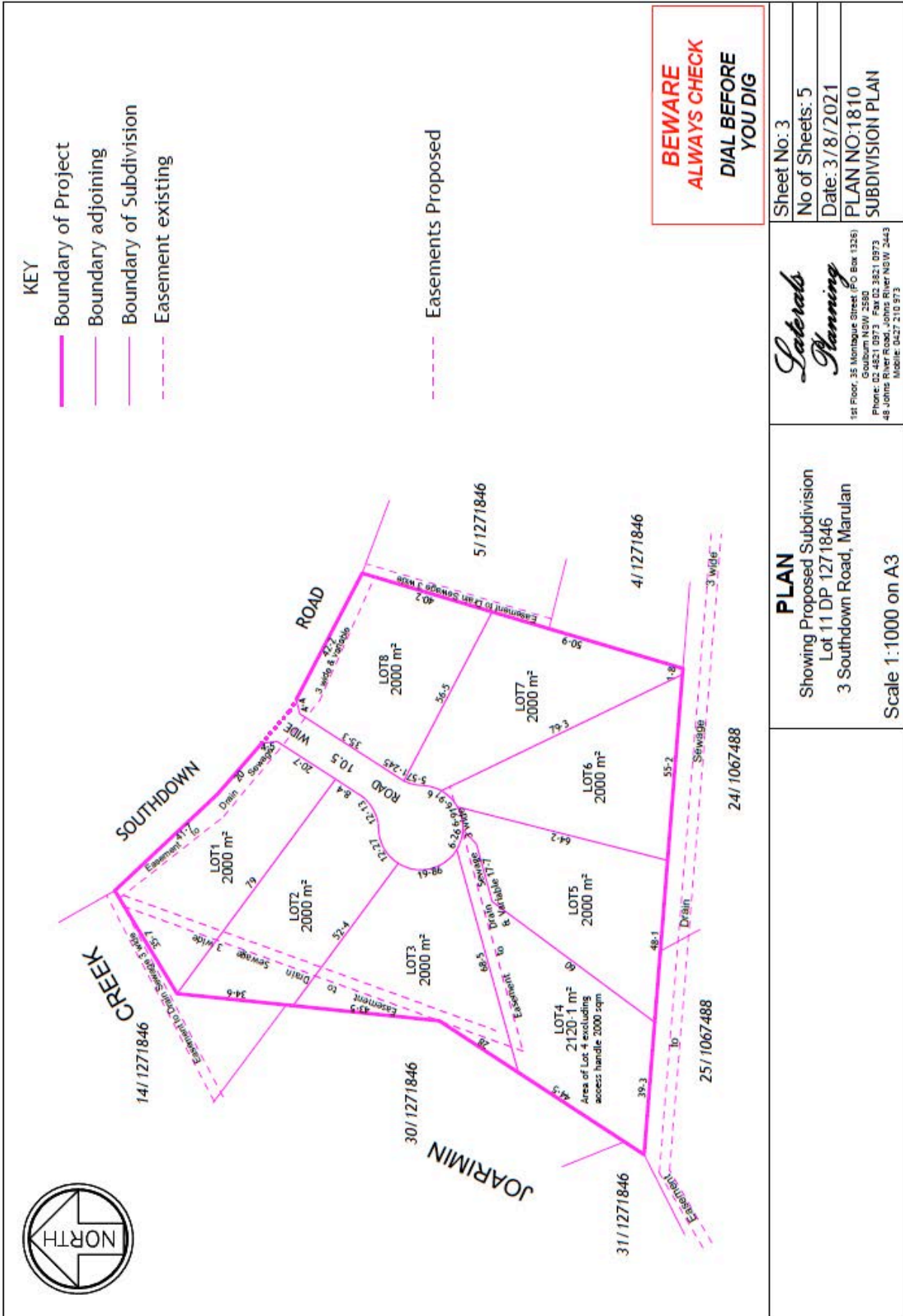

Sheet No: 3
No of Sheets: 5
Date: 3/8/2021
PLAN NO:1810
SUBDIVISION PLAN

**Laterals Planning**  
 1st Floor, 35 Montague Street, PO Box 1326  
 Goulburn NSW 2580  
 Phone: 02 4821 0973 Fax: 02 3821 0973  
 48 Johns River Road, Johns River NSW 2443  
 Mobile: 0427 210 973

**PLAN**  
 Showing Proposed Subdivision  
 Lot 11 DP 1271846  
 3 Southdown Road, Marulan  
 Scale 1:1000 on A3

Appendix 3 Vegetation

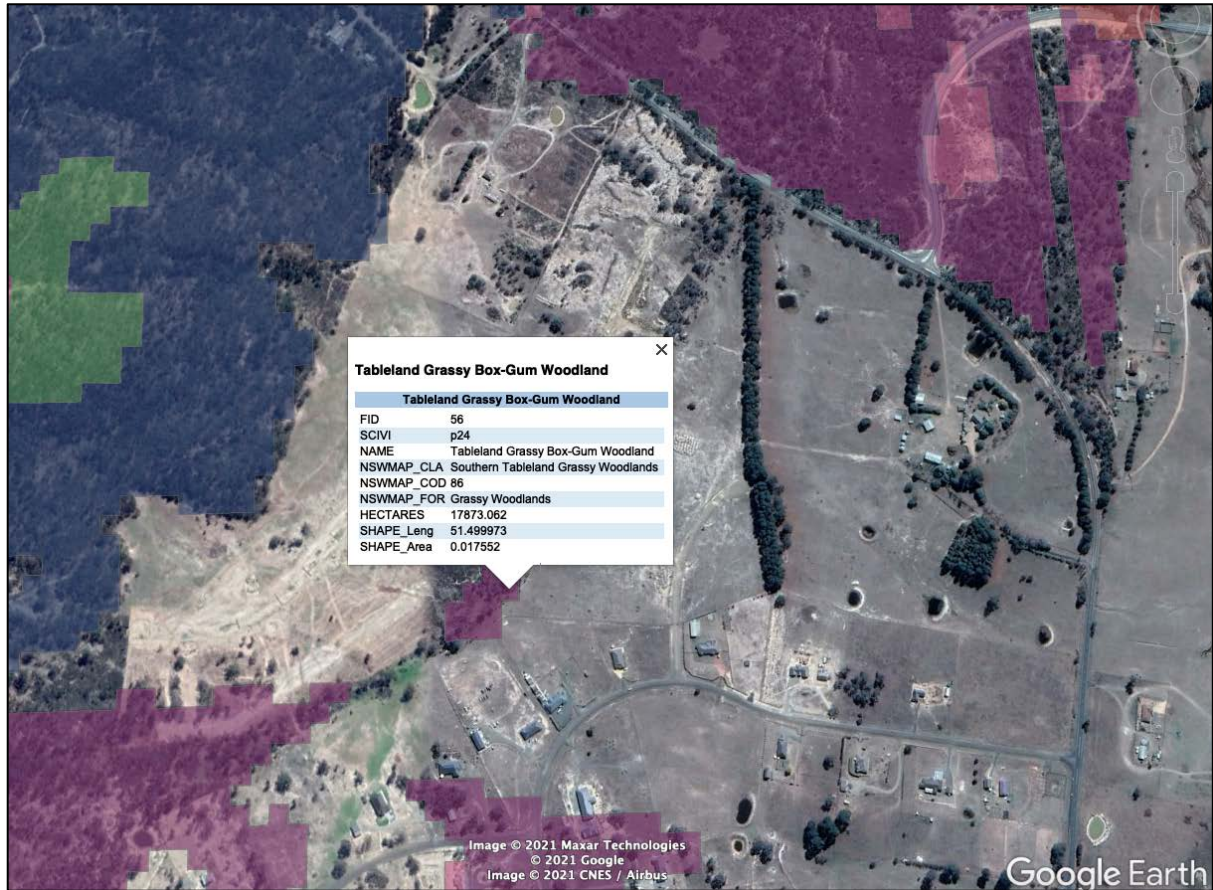

*Tableland Grassy Box-Gum Woodland*

Tozer, M.G et al. (2010). Native vegetation of South eastern NSW: a revised classification and map for the coast and eastern tablelands. *Cunninghamia* vol 11(3):1-48

Appendix 4 Bushfire Plan

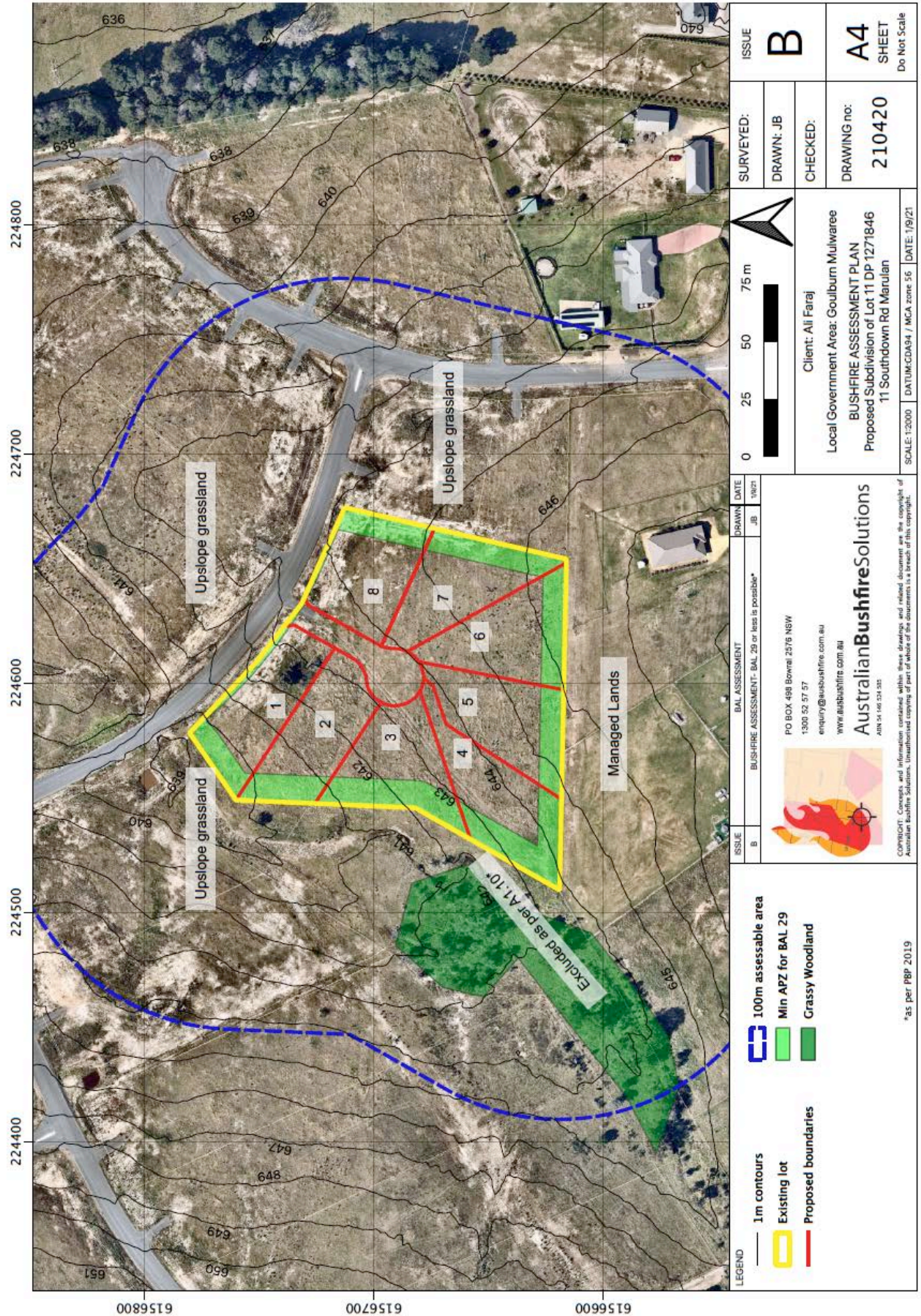

**Appendix 5 Site photos**



Figure A-1 - Looking west across subject land – remnant portion of grassy woodland visible – meets A1.10 exclusions as per PBP 2019.



Figure A-2 - Looking south west from drive entrance to subject land

## Appendix 6 Appendix 4 of PBP 2019 – Asset Protection Zone Requirements

# APPENDIX 4

## ASSET PROTECTION ZONE REQUIREMENTS

In combination with other BPMs, a bush fire hazard can be reduced by implementing simple steps to reduce vegetation levels. This can be done by designing and managing landscaping to implement an APZ around the property.

Careful attention should be paid to species selection, their location relative to their flammability, minimising continuity of vegetation (horizontally and vertically), and ongoing maintenance to remove flammable fuels (leaf litter, twigs and debris).

This Appendix sets the standards which need to be met within an APZ.

### A4.1 Asset Protection Zones

An APZ is a fuel-reduced area surrounding a building or structure. It is located between the building or structure and the bush fire hazard.

For a complete guide to APZs and landscaping, download the NSW RFS document *Standards for Asset Protection Zones* at the NSW RFS Website [www.rfs.nsw.gov.au](http://www.rfs.nsw.gov.au).

An APZ provides:

- › a buffer zone between a bush fire hazard and an asset;
- › an area of reduced bush fire fuel that allows for suppression of fire;
- › an area from which backburning or hazard reduction can be conducted; and
- › an area which allows emergency services access and provides a relatively safe area for firefighters and home owners to defend their property.

Bush fire fuels should be minimised within an APZ. This is so that the vegetation within the zone does not provide a path for the spread of fire to the building, either from the ground level or through the tree canopy.

An APZ, if designed correctly and maintained regularly, will reduce the risk of:

- › direct flame contact on the building;
- › damage to the building asset from intense radiant heat; and
- › ember attack.

The methodology for calculating the required APZ distance is contained within Appendix 1. The width of the APZ required will depend upon the development type and bush fire threat. APZs for new development are set out within Chapters 5, 6 and 7 of this document.

In forest vegetation, the APZ can be made up of an Inner Protection Area (IPA) and an Outer Protection Area (OPA).

#### A4.1.1 Inner Protection Areas (IPAs)

The IPA is the area closest to the building and creates a fuel-managed area which can minimise the impact of direct flame contact and radiant heat on the development and act as a defensible space. Vegetation within the IPA should be kept to a minimum level. Litter fuels within the IPA should be kept below 1cm in height and be discontinuous.

In practical terms the IPA is typically the curtilage around the building, consisting of a mown lawn and well maintained gardens.

When establishing and maintaining an IPA the following requirements apply:

##### Trees

- › tree canopy cover should be less than 15% at maturity;
- › trees at maturity should not touch or overhang the building;
- › lower limbs should be removed up to a height of 2m above the ground;
- › tree canopies should be separated by 2 to 5m; and
- › preference should be given to smooth barked and evergreen trees.

##### Shrubs

- › create large discontinuities or gaps in the vegetation to slow down or break the progress of fire towards buildings should be provided;
- › shrubs should not be located under trees;
- › shrubs should not form more than 10% ground cover; and
- › clumps of shrubs should be separated from exposed windows and doors by a distance of at least twice the height of the vegetation.

##### Grass

- › grass should be kept mown (as a guide grass should be kept to no more than 100mm in height); and
- › leaves and vegetation debris should be removed.

#### A4.1.2 Outer Protection Areas (OPAs)

An OPA is located between the IPA and the unmanaged vegetation. It is an area where there is maintenance of the understorey and some separation in the canopy. The reduction of fuel in this area aims to decrease the intensity of an approaching fire and restricts the potential for fire spread from crowns; reducing the level of direct flame, radiant heat and ember attack on the IPA.

Because of the nature of an OPA, they are only applicable in forest vegetation.

When establishing and maintaining an OPA the following requirements apply:

##### Trees

- › tree canopy cover should be less than 30%; and
- › canopies should be separated by 2 to 5m.

##### Shrubs

- › shrubs should not form a continuous canopy; and
- › shrubs should form no more than 20% of ground cover.

##### Grass

- › grass should be kept mown to a height of less than 100mm; and
- › leaf and other debris should be removed.

An APZ should be maintained in perpetuity to ensure ongoing protection from the impact of bush fires. Maintenance of the IPA and OPA as described above should be undertaken regularly, particularly in advance of the bush fire season.



**Figure A4.1**

Typical Inner and Outer Protection Areas.

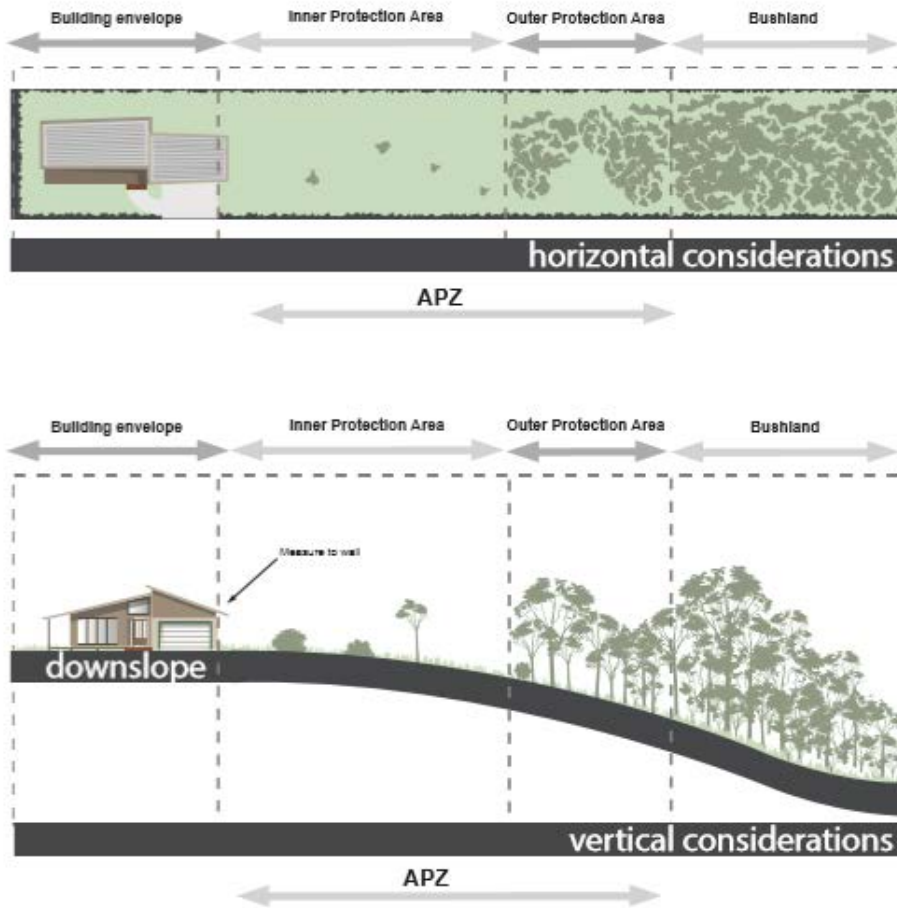

**Appendix 7 AHIMS**



**AHIMS Web Services (AWS)  
Search Result**

Purchase Order/Reference : 210420

Client Service ID : 602322

Australian Solutions Pty Ltd  
PO Box 498  
BOWRAL New South Wales 2576  
Attention: Jane Brandon  
Email: jane@ausbushfire.com.au

Date: 29 June 2021

Dear Sir or Madam:

**AHIMS Web Service search for the following area at Datum :GDA. Zone : 55. Eastings : 774206 - 774270. Northings : 6156655 - 6156803 with a Buffer of 50 meters. conducted by Jane Brandon on 29 June 2021.**

The context area of your search is shown in the map below. Please note that the map does not accurately display the exact boundaries of the search as defined in the paragraph above. The map is to be used for general reference purposes only.



A search of the Office of the Environment and Heritage AHIMS Web Services (Aboriginal Heritage Information Management System) has shown that:

<b>0</b>	<b>Aboriginal sites are recorded in or near the above location.</b>
<b>0</b>	<b>Aboriginal places have been declared in or near the above location. *</b>



## 7 References

ELVIS – Elevation and Depth – Foundation Spatial Data, <https://elevation.fsd.org.au>, ANZLIC Committee on Surveying & Mapping, viewed June 2021

Google Earth 2021, viewed May - June 2021

Google Maps 2021, <http://maps.google.com.au/>, viewed May - June 2021

Keith D. (2004) Ocean Shores to Desert Dunes, National Parks and Wildlife, Department of Environment and Conservation- Hurstville NSW.

Keith, D. A. and Simpson, C. C. (2010) Vegetation Formations of NSW (version 3.0): A seamless map for modelling fire spread and behaviour. Report to the Rural Fire Service. NSW Department of Environment & Climate Change. October 2010

MyRFS, <http://MyRFS.nsw.gov.au>, NSW Government, NSW Rural Fire Service, viewed May - June 2021

Nearmap 2021, <http://www.nearmap.com>, viewed May - June 2021

NSW Government Planning & Environment - <https://www.planningportal.nsw.gov.au/find-a-property>, viewed May - June 2021

NSW Rural Fire Service (2019) Planning for Bushfire Protection, A Guide for Councils, Planners, Fire Authorities, Developers and Home Owners. NSW Rural Fire Service Sydney.

Spatial Information Exchange 2021, <https://six.lands.nsw.gov.au> viewed May - June 2021

Standards Australia 2018, AS 3959 – 2018 Construction of Buildings in Bushfire-prone Areas. Standards Australia, Sydney.

Tozer, M.G et al. (2010). Native vegetation of South eastern NSW: a revised classification and map for the coast and eastern tablelands. *Cunninghamia* vol 11(3):1-48.