



Goulburn Mulwaree Council

**Planning Proposal for Housekeeping Review of
Heritage Items in Schedule 5 of
Goulburn Mulwaree Local Environmental Plan 2009**

April 2021

Version	Comment	Date
1	Sent for Gateway	28.01.2021
2	Public Exhibition	23 April 2021 to 24 May 2021

Introduction

The identification and protection of items evaluated as being of heritage significance is highly valued by the Goulburn Mulwaree Community. The Local Government Area contains 355 heritage items and 6 Heritage Conservation Areas. The on-going management of the heritage inventory includes the accurate documentation and recording of these items, and is seen as fundamental to protecting these valued assets.

A Heritage Study Review was completed in January 2018 which undertook a review of existing heritage studies to:

- Identify and record items of heritage significance
- Identify and describe the particular environmental qualities of Goulburn Mulwaree LGA
- Review existing items for their worthiness for retention
- Review and make recommendations regarding amendments to conservation objectives, policies and strategies
- Propose priorities for heritage conservation action

The Heritage Study Review made 15 recommendations with two of these recommendations achieved through a major review of Section 3 of the Goulburn Mulwaree Development Control Plan 2009. These included amended controls and regulations for non-Aboriginal heritage through the LEP and DCP and the review of Aboriginal heritage management and listings adopted by Council on 18 November 2018.

The Heritage Study Review also included high and medium priority recommendations as follows:

1. *Amend the Goulburn Mulwaree LEP 2009 Schedule 5 to correct anomalies and errors*
2. *Amend the Goulburn Mulwaree LEP 2009 heritage mapping to correct anomalies and errors*
3. *Amend the Goulburn Mulwaree LEP 2009 Schedule 5 and heritage mapping to separate multiple items to create each site as an individual item.*

The above outstanding recommendations from the Heritage Study Review were endorsed to proceed through the preparation of a planning proposal to make the necessary Schedule 5 amendments on 5 November 2019.

Goulburn Mulwaree Council has now completed a substantial housekeeping review to carry forward recommendations outstanding from the Heritage Study Review 2018 to:

- Correct errors and anomalies to Schedule 5 of the GM LEP
- Correct mapping anomalies and errors to the LEP Heritage Maps.
- Amend Schedule 5 and heritage mapping of the GM LEP to separate multiple items to create each site as an individual item.

This planning proposal has been prepared in accordance with Section 55 of the Environmental Planning and Assessment Act 1979 (EP&A Act) and the two documents prepared by the NSW

Department of Planning, Industry and Environment titled, *A Guide to Preparing Planning Proposals and A Guide to Preparing Local Environmental Plans*.

The Heritage Review applies to non-indigenous heritage items only. Heritage Conservation Areas and Aboriginal heritage places do not form part of the current Heritage Review proposed changes.

The amendments proposed through this planning proposal do not involve the inclusion of heritage items not currently listed within Schedule 5 of the LEP, any revision to their significance or any removal of items not already demolished.

This planning proposal is seeking to:

- remove items demolished or found not to be within the local government area;
- separate heritage listings with multiple items into single items with consequential renumbering on the LEP HER maps;
- Update address details and lot and DP numbers to ensure accuracy, and
- Amend maps to ensure they accurately reflect boundaries of heritage items.

Part 1 – Objectives

1.1 Intended Outcomes

The intended outcome of this Planning Proposal is to amend *Goulburn Mulwaree Local Environmental Plan 2009* (GM LEP 2009) to ensure the legal property descriptions, locations and lot and deposit plan numbers of heritage items located within the LGA are correctly identified within Schedule 5 of the LEP 2009 and the associated heritage maps. An additional outcome is to separate multiple heritage items which currently fall under one identification number which have no discernible relationship to one another. This process will increase the number of listed items from the current 355 to 612. Proposed amendments to the GM LEP 2009 are presented in the Updated Schedule of Heritage Items in appendix 1.

Part 2 – Explanation of Provisions

The objectives of the planning proposal will be achieved by amending Schedule 5 Environmental Heritage of the GM LEP 2009, as listed in the attached schedule amendment (appendix 1) and by amending the relevant heritage maps consistent with updated schedule 5.

The proposal to make changes to the GM LEP 2009 heritage schedule and associated heritage LEP mapping by separating multiple items will also require a number of new and modified heritage inventory sheets for the affected properties. I.e. lot number and street address for property description on the Heritage NSW website and the addition of new heritage inventory sheets for separated properties. These will be prepared through a process of revision subsequent to the endorsement of this planning proposal.

The format of Schedule 5 is prescribed by the standards of the Department of Planning, Industry and Environment (The Department) and the changes will align with the format of the current LEP 2009 Schedule.

Part 3 – Justification

Section A – Need for Planning Proposal

3.1 Is the Planning Proposal a result of any strategic study or report?

Yes- The Heritage Study Review (Jan 2018) adopted by Council on 20 February 2018 sought to identify and record items of heritage significance, describe and identify the particular environmental qualities of the LGA, review the worthiness of heritage items for retention on schedule 5 of the GM LEP 2009 and recommend amendments to conservation objectives, policies and strategies.

The Heritage Study Review made 15 recommendations with two of these recommendations achieved through a major review of Section 3 of the Goulburn Mulwaree Development Control Plan 2009. These included amended controls and regulations for non-Aboriginal heritage through the LEP

and DCP and the review of Aboriginal heritage management and listings. These DCP amendments were adopted by Council resolution on 20 November 2018 (appendix 3).

The Heritage Study Review also included high and medium priority recommendations as follows:

4. *Amend the Goulburn Mulwaree LEP 2009 Schedule 5 to correct anomalies and errors*
5. *Amend the Goulburn Mulwaree LEP 2009 heritage mapping to correct anomalies and errors*
6. *Amend the Goulburn Mulwaree LEP 2009 Schedule 5 and heritage mapping to separate multiple items to create each site as an individual item.*

The above outstanding recommendations from the Heritage Study Review were endorsed to proceed through the preparation of a planning proposal to make the necessary Schedule 5 amendments on 5 November 2019.

The Council meeting on 5 November 2019 made the following resolutions:

That:

1. *The report of the Senior Strategic Planner regarding the revision of Schedule 5 Environmental Heritage of the Goulburn Mulwaree Local Environmental Plan 2009 be received.*
2. *A Planning Proposal be prepared and forwarded to the Department of Planning, Industry and Environment for a Gateway Determination.*
3. *The proposed Revision of Schedule 5 Environmental Heritage be advertised for a period of (14) days.*
4. *Council request delegation to be the Relevant Planning Authority for the purposes of this Planning Proposal.*

The 5 November 2019 Council report and resolution are available in appendix 2.

3.2 Is the Planning Proposal the best means of achieving the objectives or intended outcomes, or is there a better way?

The proposed amendment to the *GM LEP 2009* is the only way to legally make changes to Schedule 5 to achieve the desired outcome of accurately identifying and protecting environmental heritage. Reviewing and updating Council's local heritage inventory in accordance with new information is the accepted method for protecting sites of heritage significance.

Section B – Relationship to Strategic Planning Framework

3.3 Is the Planning Proposal consistent with the objectives and actions contained within the applicable regional or sub-regional strategy?

Yes. The Planning Proposal is consistent with the *South East and Tablelands Regional Plan 2036* (SETRP, 2036).

Goal 3 of the SETRP, 2036 seeks to achieve **healthy and connected communities** with a specific direction to protect heritage of the region:

Direction 23: Protect the region's heritage - Council is acting to update its heritage listing to ensure it is up to date and accurately records the relevant details such as address, lot number and mapping extent as recommended by the Heritage Study Review 2018. This implements the recommendations of the Heritage Study Review, conserves heritage assets through local strategic planning and seeks to provide greater accuracy and certainty for stakeholders during the development assessment process.

This planning proposal is consistent with the *South East and Tablelands Regional Plan 2036* as it seeks to protect, manage and accurately record the LGA's heritage assets.

3.4 Is the Planning Proposal Consistent with a council's local strategy or other local strategic plan?

3.4.1 Goulburn Mulwaree Council Local Strategic Planning Statement (2020)

Yes - The Planning Proposal is consistent with Local Strategic Planning Statement in terms of the heritage vision: *Goulburn Mulwaree's cultural heritage is conserved, actively adapted for use (where appropriate) and celebrated*. The Proposal is also considered to align with the heritage planning principle *to maintain planning provisions to protect and conserve heritage items*.

3.4.2 The Tablelands Regional Community Strategic Plan 2036

Yes - The Planning Proposal is consistent with the *Tablelands Regional Community Strategic Plan (TRCSP) 2030*, in particular with *Strategy C04 – Recognise and celebrate our diverse cultural identities, and protect and maintain our community's natural and built heritage*.

The planning proposal seeks to ensure the accurate recording and mapping of heritage assets within Schedule 5 of the *Goulburn Mulwaree Local Environmental Plan, 2009* to ensure the continued protection and maintenance of the local areas built heritage.

3.4.3 Goulburn Mulwaree Heritage Study Review 2018

Yes - The *Goulburn Mulwaree Heritage Study Review (2018)* undertook a review of the existing heritage studies undertaken to date for the Goulburn Mulwaree LGA. The objectives of the Study Review were to:

1. *Identify and record items of heritage significance considered worthy of conservation within the context of an historical, architectural and environmental assessment of Goulburn Mulwaree LGA.*
2. *Draw together existing information to identify and describe the particular environmental qualities of Goulburn Mulwaree LGA, its unique and typical areas, assessing the relationships of physical landscape, built environment and townscape which contribute to its recognised character. Include all towns and villages.*

3. *Review existing heritage items for worthiness for retention as listed on Schedule 5 Environmental Heritage of Council's LEP 2009. Highlight any existing and potential conflicts.*
4. *Review and where relevant recommend amendments to conservation objectives, policies and strategies for inclusion in Council's Local Environmental Plan and Development Control Plan.*
5. *Propose priorities for heritage conservation action in Goulburn Mulwaree LGA.*

The Heritage Study Review identified numerous errors and/or inconsistencies in heritage item mapping and listings within Schedule 5 of the LEP as a particular issue to address. In addition it also highlighted concerns with the interpretation of Schedule 5 due to some listings including more than one item or property.

In light of these identified concerns the Study Review presented three relevant recommendations to ensure accuracy in the presentation of information on heritage items as follows:

1. *Amend the Goulburn Mulwaree LEP 2009 Schedule 5 to correct anomalies and errors*
2. *Amend the Goulburn Mulwaree LEP 2009 heritage mapping to correct anomalies and errors*
3. *Amend the Goulburn Mulwaree LEP 2009 Schedule 5 and heritage mapping to separate the multiple items to create each site as an individual item.*

The Planning Proposal is consistent with the Goulburn Mulwaree Heritage Study Review 2018 by proposing updates to Schedule 5 of the LEP in terms of lot and deposit plan numbers, addresses and descriptions, in addition to separating multiple items and proposing mapping amendments where inconsistencies exist. These proposals, when complete, would fulfil the Heritage Study Reviews recommendations highlighted above.

3.5 Is the Planning Proposal consistent with the applicable State Environmental Planning Policies (SEPP)?

Most SEPP's are not applicable to this planning proposal as this is a housekeeping amendment which does not increase the number of heritage items. The Planning Proposal is consistent with the relevant SEPP's outlined below in **Table 2**.

Table 2 Planning Proposal compliance with relevant State Environmental Planning Policy's

State Environmental Planning Policy (SEPP)	Compliance of Planning Proposal
State Environmental Planning Policy (Primary Production and Rural Development) 2019.	The SEPP aims to facilitate the economic use and development of lands for primary production, reduce rural land use conflict, identify state significant agricultural land and encourage sustainable agriculture. Whilst some heritage items listed within schedule 5 of the GM LEP 2009 are located on rural land, the amendments to the Schedule do not create any new heritage items and the listings do not affect the range of permissible land uses which currently apply to the sites.
State Environmental	The SEPP requires that development consent cannot be granted unless

State Environmental Planning Policy (SEPP)	Compliance of Planning Proposal
Planning Policy (Sydney Drinking Water Catchment) 2011	there is a neutral or beneficial effect on water quality. It is unlikely that the proposed amendment in this Planning Proposal will result in a negative effect on water quality as the proposal relates to a housekeeping amendment only. No additional development or Heritage listings will result from this proposal.

3.6 Is the planning proposal consistent with applicable Ministerial Directions (s9.1 Directions)?

The planning proposal is consistent with all relevant s.9.1 directions, consistency with all directions is outlined in table 3 below;

Table 3 – s9.1 Directions

Direction	Justification	Consistent (yes or No)
Direction 1.1 – Business and Industrial Zones	Not applicable as this Planning Proposal does not seek to amend or effect Business or Industrial zoned land.	N/A
Direction 1.2 - Rural Zones	<p><i>A planning proposal must:</i></p> <p><i>(a) not rezone land from a rural zone to a residential, business, industrial, village or tourist zone.</i></p> <p><i>(b) not contain provisions that will increase the permissible density of land within a rural zone (other than land within an existing town or village)</i></p> <p>The planning proposal will not alter any zones or alter the density of future development. It is consistent with this direction.</p>	N/A
Direction 1.3 – Mining Petroleum and Extractive Industries	Not applicable as this planning proposal does not relate to or have any effect upon mining, petroleum production or extractive industries	N/A
Direction 1.4 – Oyster Aquaculture	Not applicable. There are no Priority Oyster Aquaculture Areas or oyster aquaculture activities within the Goulburn Mulwaree Local Government Area.	N/A
Direction 1.5 – Rural Lands	<p>Applies when:</p> <p><i>(a) a relevant planning authority prepares a planning proposal that will affect land within an existing or proposed rural or environment protection zone (including the alteration of</i></p>	N/A

	<p><i>any existing rural or environment protection zone boundary), or</i></p> <p><i>(b) a relevant planning authority prepares a planning proposal that changes the existing minimum lot size on land within a rural or environment protection zone.</i></p> <p>The planning proposal will not affect or alter any existing rural or environment protection zone.</p>	
Direction 2.1 – Environment Protection Zones	<p><i>A planning proposal must include provisions that facilitate the protection and conservation of environmentally sensitive areas.</i></p> <p><i>A planning proposal that applies to land within an environment protection zone or land otherwise identified for environment protection purposes in a LEP must not reduce the environmental protection standards that apply to the land (including by modifying development standards that apply to the land). This requirement does not apply to a change to a development standard for minimum lot size for a dwelling in accordance with clause (5) of Direction 1.5 “Rural Lands”.</i></p> <p>The Planning Proposal is consistent as it does not seek to amend or reduce environmental protection standards.</p>	Yes the planning proposal is consistent
Direction 2.2 – Coastal Management	<p>Not applicable as none of the Goulburn Mulwaree Local Government Area stands within the coastal zone as defined under the Coastal Management Act 2016.</p>	N/A
Direction 2.3 – Heritage Conservation	<p><i>A planning proposal must contain provisions that facilitate the conservation of:</i></p> <p><i>(a) items, places, buildings, works, relics, moveable objects or precincts of environmental heritage significance to an area, in relation to the historical, scientific, cultural, social, archaeological, architectural, natural or aesthetic value of the item, area, object or place, identified in a study of the environmental heritage of the area,</i></p> <p>The Planning Proposal is consistent with this direction as the more up-to-date and accurate mapping, identification and description of already listed heritage items will serve to better facilitate their conservation.</p>	Yes the planning proposal is consistent.
Direction 2.4 – Recreational Vehicle Areas	<p>Not applicable as the planning proposal does not enable any land to be developed for the purposes of a recreation vehicle area.</p>	N/A
Direction 2.5 –	<p>Not applicable as Goulburn Mulwaree Local Government Area</p>	N/A

Application of E2 and E3 Zones and Environmental Overlays in Far North Coast LEPs	is not a local government area listed as applicable under this direction.	
Direction 2.6- Remediation of Contaminated Land	Not applicable to this housekeeping amendment	N/A
Direction 3.1 – Residential Zones	Not applicable as the planning proposal will not affect residential zonings.	N/A
Direction 3.2 – Caravan Parks and Manufactured Home Estates	Not applicable as the planning proposal does not relate to caravan parks or manufactured home estates.	N/A
Direction 3.3 – Home Occupations	Not applicable as the Planning Proposal does not amend home occupation permissibility.	N/A
Direction 3.4 – Integrating Land Use and Transport.	Not applicable as the Planning Proposal will not create, alter or remove a zone or a provision relating to urban land.	N/A
Direction 3.5 – Development Near Licensed Aerodromes	Not applicable as the Planning Proposal will not create, alter or remove a zone or a provision relating to land near a regulated airport which includes a defence airfield.	N/A
Direction 3.6- Shooting Ranges	Not applicable as the Planning Proposal will not affect, create, alter or remove a zone or a provision relating to land to and/or adjoining an existing shooting range.	N/A
Direction 3.7- Reduction in non-hosted short term rental accommodation period	Not applicable as the Direction does not apply to Goulburn Mulwaree Council.	N/a
Direction 4.1 – Acid Sulphate Soils	Not applicable as no Acid Sulfate Soils identified in the Goulburn Mulwaree Local Government Area.	N/A
Direction 4.2 – Mine Subsidence and Unstable Land	Not applicable as a Mine Subsidence District does not stand within the Goulburn Mulwaree Local Government Area or contain sites identified as unstable in a relevant study or strategy.	N/A

Direction 4.3 – Flood Prone Land	Not applicable as the Planning Proposal will not create, remove or alter a zone or a provision that affects flood prone land.	N/A
Direction 4.4 – Planning for Bushfire Protection	Not applicable as the Planning Proposal will not affect land mapped as bushfire prone land.	N/a
Direction 5.2 – Sydney Drinking Water Catchment	Applies when a relevant planning authority prepares a planning proposal that applies to the hydrological catchment. The Planning Proposal is consistent with this direction as it relates only to the amendment of the details and mapping of <u>existing</u> heritage items and will not change any other provision applicable to that land.	Yes the planning proposal is consistent.
Direction 5.3 Farmland of State and Regional Significance on the NSW Far North Coast	Not applicable as the Direction does not apply to the Goulburn Mulwaree Local Government Area.	N/A
Direction 5.4 Commercial and Retail Development along the Pacific Highway, North Coast	Not applicable as the Direction does not apply to the Goulburn Mulwaree Local Government Area.	N/A
Direction 5.9 – North West Rail Link Corridor Strategy	Not applicable as the Direction does not apply to the Goulburn Mulwaree Local Government Area.	N/A
Direction 5.10 – Implementation of Regional Plans	<i>The objective of this direction is to give legal effect to the vision, land use strategy, goals, directions and actions contained in Regional Plans</i> The Planning Proposal is consistent with all parts of the plan and will facilitate the implementation of Goal 3, Direction 23 Protect the region’s heritage as per the <i>South East and Tablelands Regional Plan 2036</i> . As such the planning proposal achieves the overall intent of the Regional Plan and is consistent with the direction.	Yes the planning proposal is consistent
Direction 5.11- Development of	Not applicable as the planning proposal does not relate to land shown on the Land Application Map of the State	N/A

Aboriginal Land Council land	Environmental Planning Policy (Aboriginal Land) 2019.	
Direction 6.1 – Approval and Referral Requirements	<p><i>A planning proposal must:</i></p> <p><i>(a) minimise the inclusion of provisions that require the concurrence, consultation or referral of development applications to a Minister or public authority, and</i></p> <p><i>(b) not contain provisions requiring concurrence, consultation or referral of a Minister or public authority unless the relevant planning authority has obtained the approval of:</i></p> <p style="padding-left: 40px;"><i>(i) the appropriate Minister or public authority, and</i></p> <p style="padding-left: 40px;"><i>(ii) the Director-General of the Department of Planning (or an officer of the Department nominated by the Director-General), prior to undertaking community consultation in satisfaction of section 57 of the Act, and</i></p> <p><i>(c) not identify development as designated development unless the relevant planning authority:</i></p> <p style="padding-left: 40px;"><i>(i) can satisfy the Director-General of the Department of Planning (or an officer of the Department nominated by the Director-General) that the class of development is likely to have a significant impact on the environment, and</i></p> <p style="padding-left: 40px;"><i>(ii) has obtained the approval of the Director-General of the Department of Planning (or an officer of the Department nominated by the Director-General) prior to undertaking community consultation in satisfaction of section 57 of the Act.</i></p> <p>The planning proposal does not contain a provision that requires concurrence, consultation or referral of development applications beyond the requirements already in place under Clause 5.10 Heritage Conservation under <i>Goulburn Mulwaree Local Environmental Plan 2009</i>.</p> <p>Consultation with the community and relevant Government Agencies will occur should a positive Gateway Determination be received under section 3.34 of the Act.</p>	Yes the planning proposal is consistent.
Direction 6.2 Reserving Land for Public Purposes	Not applicable as the Planning Proposal will not create, alter or reduce existing zonings or reservations of land for public purposes.	N/A
Direction 6.3 – Site Specific	Not applicable - the planning proposal seeks to amend heritage item descriptions and correct mapping errors and will	N/A

Provisions	not introduce any new site specific planning controls.	
Directions Part 7 – Metropolitan Planning	Not applicable as Goulburn Mulwaree Local Government Area is located outside of the related metropolitan areas.	N/A

Section C – Environmental, social and economic impact.

3.7 Is there any likelihood that critical habitat or threatened species, populations or ecological communities, or their habitats will be adversely affected as a result of the proposal?

The Planning Proposal will not impact any critical habitat or threatened species, populations or ecological communities, or their habitats as a result of any change to the details of the existing heritage listings. The level of protection afforded to critical habitat, threatened species populations or ecological communities will be maintained as a result of this Planning Proposal.

3.8 Are there any other likely environmental effects as a result of the planning proposal and how are they proposed to be managed?

There are no environmental effects envisaged as a result of any change to the details of the existing heritage listings within Schedule 5 of the GM LEP 2009.

3.9 Has the planning proposal adequately addressed any social and economic effects?

This Planning Proposal has positive social effects in ensuring the precise identification and protection of heritage items through the provision of up-to-date and accurate heritage item descriptions and mapping.

The Planning Proposal will not result in adverse economic effects as no new items or provisions are proposed.

Section D – State and Commonwealth interests

3.10 Is there adequate public infrastructure for the planning proposal?

No further public infrastructure provision is necessitated by this planning proposal.

3.11 What are the views of State and Commonwealth public authorities' consultation in accordance with the gateway determination?

Commonwealth public authorities have not been formally involved in this Planning Proposal. No issues of interest to Commonwealth authorities have been identified.

Preliminary advice has been sought from the Department of Planning, Industry and Environment (DPIE) and the Geographical Information System branch of DPIE.

The Department advised that this planning proposal is a minor housekeeping amendment which can proceed with no agency referral or community consultation.

The GIS Branch confirmed their ability to create a separate item number for each property for Heritage mapping when they have no discernable relationship.

Part 4 – Mapping

This Planning Proposal will require amendment to many of the 24 heritage map tiles which cover the Goulburn Mulwaree Local Government Area. Appendix 4 presents the current Schedule 5 HER numbers by LEP HER Map tile alongside their proposed number updates and an indication of the type of changes made.

These mapping amendments are required to overlay new item ID numbers onto the heritage mapping layer, due to consequential renumbering and as a result of separated items with newly created individual item numbers.

Mapping amendments also include changes to the boundary extent of some items which are currently inaccurate which are illustrated in appendix 5.

The Planning Proposal does not seek to alter the zoning, height of buildings, floor space ratio or any other LEP 2009 maps.

An example of the proposed mapping changes relating to separated items is presented in Figures 1 and 2 below.

Exert of Current LEP HER Map 001DE

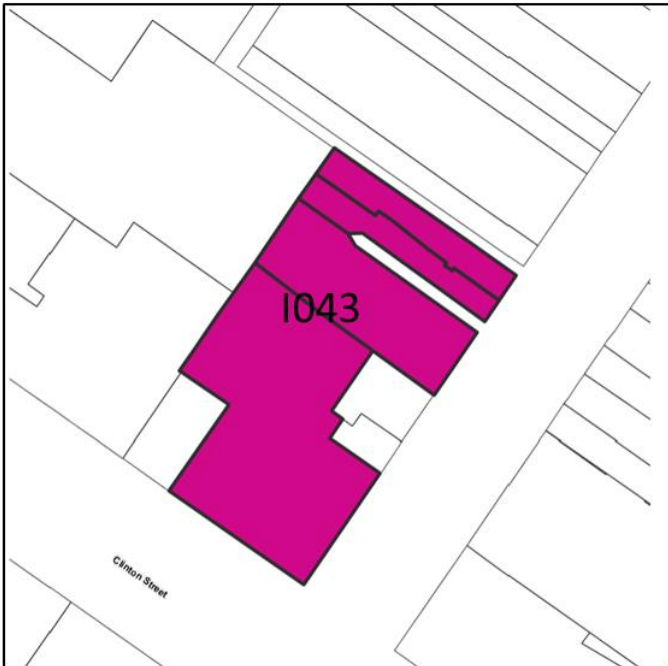

Figure 1: Exert of Current LEP HER Map 001DE

Existing Heritage Item number I043
comprising 4 separate items

Exert of Proposed LEP HER Map 001DE



Each separate Heritage
Item is afforded its own
ID number

Heritage Item I043 updated due to
consequential renumbering with item
numbers assigned to separate Heritage
Items.

Part 5 – Community Consultation

This planning proposal will be subject to public exhibition from 12 April 2021 until 14 May 2021 for a period of 32 days. This stands in accordance with the Gateway determination from the Department of Planning, Industry and Environment for a public exhibition period of a minimum of 28 days.

The public exhibition period will include:

- Notification of the exhibited Planning Proposal to include:
 - A newspaper advertisement that circulates in the area affected by the Planning Proposal;
 - The website of Goulburn Mulwaree Council

- Written notice provided to the all landowners of Heritage Items listed on Schedule 5 of the LEP and will:
 - Provide a brief description of the objectives or intended outcomes of the Planning Proposal;
 - State where and when the Planning Proposal can be inspected; and
 - Provide details of how members of the community can make a submission.

Part 6 – Project Timeline

Gateway Determination	8 March 2021
Timeframe for completion of technical studies	No studies identified at Gateway
Timeframe for agency consultations	No agency consultations identified at Gateway
Public exhibition	23 April 2021 to 24 May 2021
Public hearing	Not required.
Consideration of submissions	May/June 2021
Date of submission of LEP to DoPI	August 2021
Anticipated date of plan made	September 2021
Anticipated date plan forwarded to DPIE for notification	October 2021

Appendix 1
Updated Schedule 5
List

Suburb	Item Name	Address	Property Description	Significance	Item No
Baw Baw	Bishopthorpe	33 Bishopthorpe Lane, off Wheeo Road	Lot 51, DP 857094	Local*	I001
Baw Baw	Rossi Bridge	Grabben Gullen Road Range Road	Road Reserve	State* <u>and</u> <u>Local</u>	I002
Baw Baw	"Cole Park" Homestead	115 Gurrundah Road	Lot 1, DP 790767	Local	I003
Boxers Creek	Nooga	237 Boxers Creek Road	Lot 98, DP 802308 Lot 97 and 98, DP 750050	Local	I004 <u>I003</u>
Brayton	Brayton Cemetery	43 Bulls Pit Road, Old South Road	Lot 1, DP 327939	Local	I005 <u>I004</u>
Brayton	Marble Quarry	Bulls Pit Road	Lot 9, DP 750003	Local	I006 <u>I005</u>
Brisbane Grove	Dwelling, "Wyoming"	55 Barrett's Lane	Lot 1, DP 794750 Lot 113, DP 126140	Local	I007 <u>I006</u>
Brisbane Grove	Dwelling, "The Towers" (c 1840)	5477 Braidwood Road	Lot 50, DP 1009468	Local	I008 <u>I007</u>
Brisbane Grove	Dwelling, "Allfarthing"	2 Brisbane Grove Road	Lot 73, DP 976708	Local	I009 <u>I008</u>
Brisbane Grove	Dwellings, "Brigadoon" and "Wyandra" Dwelling, "Wyandra"	54 and 56 Brisbane Grove Road	Lots 66 and 67, DP 976708 Lots 58 and Lot 66, DP 976708	Local	I010 <u>I009</u>
Brisbane Grove	Dwelling, "Brigadoon"	56 Brisbane Grove Road	Lots 57 and 67, DP 976708	Local	I010
Brisbane Grove	Dwelling, "Sofala"	137 Brisbane Grove Road	Lot 20, DP 976708	Local	I011
Brisbane Grove	Dwelling, "Weston"	242 Brisbane Grove Road	Lot 2, DP 1055961	Local	I012

Formatted Table

Formatted Table

Suburb	Item Name	Address	Property Description	Significance	Item No
Brisbane Grove	Dwelling, "Corrinyah"	53 and 77 Corrinyah Road	Lots 6 and 7, DP 594115	Local	I013
Brisbane Grove	Dwelling, "Homeden"	46 Mountain Ash Road	Lot 67, DP 126140	Local	I014
Brisbane Grove	Homestead, "Yattalunga" (1860)	83 Johnsons Lane	Lot 80, DP 976708 Lot 79 and 80, DP 976708	Local	I015
Brisbane Grove	Dwelling, "Rosebank"	262 Windellama Road	Lot 4, DP 803430	Local	I016
Bungonia	St Michaels Catholic Church, " Hope Inn " (former)	9 Eliza Champion Street, Hay Street	Lot 15, DP 89404; Lot 1 and Part Lot 2; Sec 1, DP 758184 Lot 7, Sec 1, DP 758184 and Lot 15, DP 89404	Local	I017
<u>Bungonia</u>	<u>"Hope Inn"</u>	<u>1 Eliza Champion Street</u>	<u>Lots 1 and 6, Sec 1, DP</u> <u>758184 and Lot 2, DP</u> <u>1123966</u>	<u>Local</u>	<u>I018</u>
Bungonia	Dwelling "Reevesdale"	346 Inverary Road	Lot 1, DP 1012650	Local	I018 I019
Bungonia	Dwelling "Inverary Park"	740-550 Inverary Road	Lot 2, DP 84966	Local*	I019 I020
Bungonia	Bungonia Hall	42 King Street	Lot 1, Sec 20, DP 758184	Local	I020 I021
Bungonia	Bungonia Police Station, Bungonia Public School (former)	28 King Street	Lots 4 and 8, Sec 19, DP 758184 Lot 8, Sec 19, DP 758184	Local	I021 I022
<u>Bungonia</u>	<u>Bungonia Public School,</u> <u>(former)</u>	<u>34 King Street</u>	<u>Lots 4 and 5, Sec 19, DP</u> <u>758184</u>	<u>Local</u>	<u>I023</u>
Bungonia	Bungonia Rifle Range	King Street	Lot 7006, DP 1025596	Local	I022 I024

Formatted Table

Suburb	Item Name	Address	Property Description	Significance	Item No
		<u>62 Inverary Street</u>	<u>Lot 100, DP 1159475</u>		
Bungonia	Christ Church, Anglican	<u>45 King Street</u>	<u>Lot 18, Sec 3, DP 758184 and Lot 17, Sec 3, DP 758184</u>	State <u>and</u> <u>Local</u>	1023 <u>1025</u>
Bungonia	"Victoria Inn", Ruins	<u>33-43 King Street</u>	<u>Lots 13 and 14, Sec 3, DP 758184</u>	Local	1024 <u>1026</u>
Bungonia	The Parsonage	<u>King Street</u> <u>2222 Mountain Ash Road</u>	<u>Lot 7002, DP 1025594</u> <u>Part Lot 82, DP 1117175</u>	Local	1025 <u>1027</u>
Bungonia	War Memorial	<u>King Street</u>	<u>Lot 1, Sec 19, DP 758184 and Lot 7003, DP 1025593</u>	Local	1026 <u>1028</u>
Bungonia	Bungonia State Recreation Area <u>Bungonia National Park</u>	<u>The Lookdown Road</u>	<u>Reserve</u> <u>Lot 2, DP 868314</u>	Local*	1027 <u>1029</u>
Bungonia	Caarne Historic Site	<u>633 The Lookdown Road</u>	<u>Part Lot 67, DP 750020 and Lot 17, DP 725462</u>	Local*	1028 <u>1030</u>
Bungonia	Brisbane Meadows	<u>393 The Lookdown Road</u>	<u>Lot 2, DP 794232</u>	Local	1029 <u>1031</u>
Bungonia	"Lumley Park" Homestead, Outbuildings, Curtilage	<u>5223 Oallen Ford Road</u>	<u>Lot 3, DP 775839</u> <u>Lot 2, DP 1212333</u>	Local*	1030 <u>1032</u>
Bungonia	Cemetery Reserve <u>Bungonia Cemetery</u>	<u>5512 Oallen Ford Road</u>	<u>Reserve</u> <u>Lot 1, DP 89405 and Lot 2, DP 1130082</u>	Local*	1031 <u>1033</u>

Formatted Table

Suburb	Item Name	Address	Property Description	Significance	Item No
Carrick	Lockyersleigh, Ruins of Kyle	4412-740 Carrick Road	Lot 2, DP 574255 Part Lot 55, DP 1141136	Local	1032 1034
Carrick	"Lockyersleigh" Homestead, Gardens	4092 Towrang Road 1114 Carrick Road	Lot 1, DP 574255 Lot 1 and 2, DP 1107232	Local	1033 1035
Goulburn	Dwellings, Georgian	5, 7, 9, 11 and 13 Addison Street 5 Addison Street	Lot 1, DP 712474; Lots 1-4, DP 32582	Local	1034 1036
Goulburn	Dwelling, Georgian	7 Addison Street	Lot 1, DP 32582	Local	1037
Goulburn	Dwelling, Georgian	9 Addison Street	Lot 3, DP 1121730	Local	1038
Goulburn	Dwelling, Georgian	11 Addison Street	Lot 2, DP 1121730	Local	1039
Goulburn	Dwelling, Georgian	13 Addison Street	Lot 1, DP 1121730	Local	1040
Goulburn	South Goulburn School Building (c 1880)	19-2 Addison Street	Lot 19, Sec 56, DP 758468	Local	1035 1041
Goulburn	Church (1884), Rectory Rectory (c 1900)	128-130 Addison Street	Lot A, DP 542189; Lots 1 and 2, DP 510683 Lot A, DP 356452	Local	1036 1042
Goulburn	Church (1884)	130 Addison Street	Lot 1 and 2, DP 510683	Local	1043
Goulburn	Dwelling	202 Addison Street	Lot 11, DP 542953	Local	1037 1044
Goulburn	Dwelling, "Pineleigh" (1890)	216 Addison Street	Lot 3, DP 777093 Lot 1, DP 1196164	Local	1038 1045

Formatted Table

Suburb	Item Name	Address	Property Description	Significance	Item No
Goulburn	House, Federation	22 Argyle Street	Lot 2, DP 150692 Lot 11, DP 1132559	Local	1039 1046
Goulburn	Dwellings	2-6 Auburn Street	Lot B, DP 150983; Lot 4, DP 709365	Local	1040 1047
Goulburn	Dwelling	6 Auburn Street	Lot 4, DP 709365	Local	1048
Goulburn	Dwellings, Terraces (c 1882) Dwelling, Terrace	32 and 34 Auburn Street	Lot 2, DP 535758; Lot 1, DP 603711	Local	1044 1049
Goulburn	Dwelling, Terrace	36 Auburn Street	Lot 2, DP 603711	Local	1050
Goulburn	Dwelling, Victorian Italianate (c 1860)	45 Auburn Street	Lot A, DP 157769	Local	1042 1051
Goulburn	"Tattersall's Hotel", Shop	76, 90, 94, 96 and 98 Auburn Street	Lot 1, DP 660925; Lot 1, DP 65543; Lot 1, DP 194492; Lot 1, DP 715887	Local	1043 1052
Goulburn	Shop	90-94 Auburn Street	Lot 1, DP 65543	Local	1053
Goulburn	Shop	96 Auburn Street	Lot 1, DP 194492	Local	1054
Goulburn	Shop	98 Auburn Street	Lot 1, DP 715887	Local	1055
Goulburn	Shop, Flat above	100 Auburn Street	Lot 1, DP 780541	Local	1044 1056
Goulburn	Shops, Hotel, "Salutation" (former) Shop	103, 105, 107, 109, 111, 113, 115, 117, 119 and 121 Auburn Street	Lot 5, DP 70056; Lot 1, DP 84626; Lot 3, DP 736266; Lot 2, Sec 1, DP 84512; Lot 1, DP 708876; Lots 20 and	Local	1045 1057

Formatted Table

Suburb	Item Name	Address	Property Description	Significance	Item No
			21, DP 621874; Lot 1, DP 986490		
<u>Goulburn</u>	<u>Shop "Salutation" (former)</u>	<u>105 Auburn Street</u>	<u>Lot 1, DP 84626</u>	<u>Local</u>	<u>I058</u>
<u>Goulburn</u>	<u>Shop</u>	<u>107 Auburn Street</u>	<u>Lot 3, DP 736266</u>	<u>Local</u>	<u>I059</u>
<u>Goulburn</u>	<u>Shop</u>	<u>111 Auburn Street</u>	<u>Lot 2, DP 84512</u>	<u>Local</u>	<u>I060</u>
<u>Goulburn</u>	<u>Shop</u>	<u>115 Auburn Street</u>	<u>Lot 1, DP 708876</u>	<u>Local</u>	<u>I061</u>
<u>Goulburn</u>	<u>Shop</u>	<u>117 Auburn Street</u>	<u>Lot 21, DP 621874</u>	<u>Local</u>	<u>I062</u>
<u>Goulburn</u>	<u>Shop</u>	<u>119 Auburn Street</u>	<u>Lot 20, DP 621874</u>	<u>Local</u>	<u>I063</u>
<u>Goulburn</u>	<u>Shop</u>	<u>121 Auburn Street</u>	<u>Lot 1, DP 986490</u>	<u>Local</u>	<u>I064</u>
<u>Goulburn</u>	<u>Shops (c 1925, c 1926)</u> <u>Shop</u>	<u>110, 112 and 114-116 Auburn Street</u>	<u>Lot 3, DP 1085838; Lot 2, DP 997506; Lot 1, DP 496198</u>	<u>Local</u>	<u>I046I065</u>
<u>Goulburn</u>	<u>Shop</u>	<u>112 Auburn Street</u>	<u>Lot 2, DP 997506</u>	<u>Local</u>	<u>I066</u>
<u>Goulburn</u>	<u>Shop</u>	<u>114 Auburn Street</u>	<u>Lot 1, DP 196198</u>	<u>Local</u>	<u>I067</u>
<u>Goulburn</u>	<u>Shops, Flats over, Bakery Buildings (former)</u>	<u>126a Auburn Street</u>	<u>Lot 23 and 24, DP 556500</u> <u>Lots 21, 22, 23 and 24, DP 556500</u>	<u>Local</u>	<u>I047I068</u>
<u>Goulburn</u>	<u>Shops (c 1980, c 1935, c 1940)</u> <u>Shop</u>	<u>127, 129, 131, 133 and 137 Auburn Street</u>	<u>Lot 2, DP 797255; Lot 1, DP 618927; Lot 1, DP 711709; Lots A and B, DP 154501</u> <u>Lot 1, DP 797255</u>	<u>Local</u>	<u>I048I069</u>

Formatted Table

Suburb	Item Name	Address	Property Description	Significance	Item No
Goulburn	Shop	129 Auburn Street	Lot 1, DP 618927	Local	I070
Goulburn	Shop	131 Auburn Street	Lot 1, DP 711709	Local	I071
Goulburn	Shop	133 Auburn Street	Lot 2, DP 1177342	Local	I072
Goulburn	Shop	137 Auburn Street	Lot 1, DP 1177342	Local	I073
Goulburn	Bank (former, c 1900); Hotel, "Hibernian" (c 1850); Shop (c 1890) 'Bank' and Shop	139, 145, 147, 149 and 151 Auburn Street 139-141 Auburn Street	Lot 1, DP 72817; Lot 11, DP 572439; Lot 1, DP 195143; Lots 1 and 2, DP 872603	Local	I049I074
Goulburn	Hibernian Hotel	145 Auburn Street	Lot 11, DP 572439	Local	I075
Goulburn	Shop	147 Auburn Street	Lot 1, DP 1229971	Local	I076
Goulburn	Shop	149 Auburn Street	Lot 1, DP 872603	Local	I077
Goulburn	Shop	151-153 Auburn Street	Lot 2, DP 872603	Local	I078
Goulburn	Building, Two Storey (c 1880)	146 and 148 Auburn Street	Lot 13, DP 232446; Lot 15, DP 232446	Local	I050I079
Goulburn	Building, Two Storey	148 Auburn Street	Lot 15, DP 232446	Local	I080
Goulburn	Goulburn Town Hall (former, 1887)	163 Auburn Street	Lot 17, Sec 2, DP 758468 and Lot 11, Sec 2, DP 758468	Local*	I054I081
Goulburn	Building, Two Storey (c 1890)	164 Auburn Street	Lot 2, DP 217779	Local	I052I082
Goulburn	Building, Two Storey (c 1890)	166 Auburn Street	Lot 1, DP 217779	Local	I083

Formatted Table

Suburb	Item Name	Address	Property Description	Significance	Item No
Goulburn	Post Office (c 1880), Mechanics Institute (c 1860), Technical School (c 1886)	165 and 167 Auburn Street	Lot 1, DP 774508; Lot 1, DP 774822	State* and; Local	1053 1084
<u>Goulburn</u>	<u>'Mechanics Institute' (c 1860) and 'Technical School' (c 1886)</u>	<u>167 Auburn Street</u>	<u>Lot 1, DP 774822</u>	<u>Local</u>	<u>1085</u>
Goulburn	Belmore Park (1867), Monuments, Rotunda, Vegetation	170-173 Auburn Street	Lot 701, DP 96772	Local*	1054 1086
Goulburn	Building, Two Storey (c 1887), Department Store (c 1890)	174 and 180-186 Auburn Street	Lot 1, DP 82984; Lot 35, DP 228950; Lot 1, DP 62099; Lot 1, DP 66301; Lot 3, DP 63207; Lot 32, DP 22604; Lot 4, DP 741570	Local	1055 1087
<u>Goulburn</u>	<u>'Department Store' (1890) 'Building'</u>	<u>180 Auburn Street</u>	<u>Lot 1, DP 66301 and Lot 1, DP 62099</u>	<u>Local</u>	<u>1088</u>
Goulburn	AMP Society Building (1927)	191 Auburn Street	Lot 1, DP 77371	Local*	1056 1089
Goulburn	Buildings, Commercial, "Hollis", (c 1930) <u>Building, Commercial</u>	194, 196a, 198, 202, 206 <u>and 210</u> Auburn Street	Lot 1, DP 34651; Lot 1, DP 912700; Lot 1, DP 198143; Lot 1, DP 1058169; Lot 1, DP 1043585	Local	1057 1090
<u>Goulburn</u>	<u>Building, Commercial</u>	<u>196a Auburn Street</u>	<u>Lot 1, DP 912700</u>	<u>Local</u>	<u>1091</u>
<u>Goulburn</u>	<u>'Hollis' Building, Commercial</u>	<u>198 Auburn Street</u>	<u>Lot 1, DP 198143</u>	<u>Local</u>	<u>1092</u>

Formatted Table

Suburb	Item Name	Address	Property Description	Significance	Item No
<u>Goulburn</u>	<u>Building, Commercial</u>	<u>202 Auburn Street</u>	<u>Lot 1, DP 1058169</u>	<u>Local</u>	<u>I093</u>
<u>Goulburn</u>	<u>Building, Commercial</u>	<u>206 Auburn Street</u>	<u>Lot 3, DP 1101287</u>	<u>Local</u>	<u>I094</u>
<u>Goulburn</u>	<u>Building, Commercial</u>	<u>210 Auburn Street</u>	<u>Lot 1, DP 1043585</u>	<u>Local</u>	<u>I095</u>
Goulburn	'Goulburn Post Building', Art Deco	199 Auburn Street	Lots 3 and 4, DP 995381	Local	I058 <u>I096</u>
Goulburn	Building, Two Storey (c 1910)	203 Auburn Street	Lot 1, DP 199993 <u>Lot 1, DP 1244404</u>	Local <u>Local</u>	I059 <u>I097</u>
Goulburn	Building, Two Storey, CML Building (1933)	207 Auburn Street	Lot 1, DP 716965	State <u>and</u> <u>Local</u>	I060 <u>I098</u>
Goulburn	Building, Two Storey (c 1900)	212 Auburn Street	Lot 1, DP 731662	Local	I061 <u>I099</u>
Goulburn	Buildings, Two Storey (c 1900, c 1890, c 1886) 'Building'	228, 230 and 232 Auburn Street	Lot 1, DP 737801; Lot 1, DP 1042590; Lot 1, DP 783764	Local	I062 <u>I100</u>
<u>Goulburn</u>	<u>'Building'</u>	<u>230 Auburn Street</u>	<u>Lot 1, DP 1042590</u>	<u>Local</u>	<u>I101</u>
<u>Goulburn</u>	<u>'Building'</u>	<u>232 Auburn Street</u>	<u>Lot 1, DP 783674</u>	<u>Local</u>	<u>I102</u>
Goulburn	Building, Single Storey (c 1930)	249 and 251 Auburn Street	Lot 5, DP 3801	Local	I063 <u>I103</u>
Goulburn	Buildings, Two Storey, Banks (c 1930, c 1920) <u>Bank, Two Storey</u>	253 and 257 <u>253-255</u> Auburn Street	Lot 1, DP 86199; Lot 2, DP 633790	Local	I064 <u>I104</u>

Formatted Table

Suburb	Item Name	Address	Property Description	Significance	Item No
Goulburn	'Building', Two Storey	257 Auburn Street	Lot 2, DP 633790	Local	I105
Goulburn	Building, Two Storey, Bank of Australasia (former, c 1910)	256 Auburn Street	Lot 2, DP 924793	Local*	I065 I106
Goulburn	Buildings, Two Storey (c 1930) 'Building'	276, 278, 280 and 282 Auburn Street	Lot H, I and J, DP 162786; Lot 2, DP 222916 Lot J, DP 162786	Local	I066 I107
Goulburn	'Building'	278 Auburn Street	Lot I, DP 162786	Local	I109
Goulburn	'Building'	280 Auburn Street	Lot H, DP 162786	Local	I110
Goulburn	'Building'	282 Auburn Street	Lot 2, DP 222916	Local	I111
Goulburn	'Building'	284 Auburn Street	Lot 1, DP 222916	Local	I112
Goulburn	Building, Single Storey (c 1920)	277 Auburn Street	Lot A, DP 331882	Local	I067 I113
Goulburn	Building, Two Storey, "Empire Hotel" (c 1920)	286 Auburn Street	Lot 1, DP 85786	Local	I068 I114
Goulburn	Buildings, Two Storey (c 1890, c 1886, c 1890) 'Two Storey Building'	312, 314, 316, 318, 320 and 322-326 Auburn Street	Lot 5, DP 234810; Lot 2, DP 2144254; Lot E, DP 163781; Lot D, DP 39211; Lot C, Sec 5, DP 39211; Lot A, DP 39211; Lot 1, DP 77886	Local	I069 I115
Goulburn	'Two Storey Building'	314 Auburn Street	Lot 2, DP 2144254	Local	I116
Goulburn	'Two Storey Building'	316 Auburn Street	Lot E1, DP 163781	Local	I117

Formatted Table

Suburb	Item Name	Address	Property Description	Significance	Item No
Goulburn	'Two Storey Building'	318 Auburn Street	Lot D, DP 39211	Local	I118
Goulburn	'Two Storey Building'	320 Auburn Street	Lot C, DP 39211	Local	I119
Goulburn	'Two Storey Building'	322-326 Auburn Street	Lots A and B, DP 39211 and Lot 1, DP 77886	Local	I120
Goulburn	Buildings, Two Storey and Single Storey (c 1910, c 1882, c 1930, c 1900, c 1920, c 1892) 'Two Storey Building and rear Single Storey Building'	330-336, 338-340, 342-344, 346-348, 350, 354 and 356-360 Auburn Street	Lot 1, DP 136821; Lot 1, DP 546737; Lot 2, DP 1101517; Lot M, Sec 19, DP 162785; Lot L, DP 162785; Lot 1, DP 203197; Lot 2, DP 203197; Lot 12, DP 263274; Lot 1, DP 781372; Lot 1, DP 770738; Lot 1, DP 1099144	Local	I079 I121
Goulburn	'Two Storey Building'	336 Auburn Street	Lot 1, DP 546737	Local	I122
Goulburn	'Two Storey Building' (c 1882)	338 Auburn Street	Lot 2, DP 1101517	Local	I123
Goulburn	'Two Storey Building'	342 Auburn Street	Lot M, DP 162785	Local	I124
Goulburn	'Two Storey Building'	344 Auburn Street	Lot L, DP 162785	Local	I125
Goulburn	'Two Storey Building'	348 Auburn Street	Lot 1, DP 203197	Local	I126
Goulburn	'Single Storey Building' (c 1913)	350 Auburn Street	Lot 2, DP 203197	Local	I127
Goulburn	'Single Storey Building'	354 Auburn Street	Lot 12, DP 263274	Local	I128
Goulburn	'Two Storey Building' (c 1892)	356 Auburn Street	Lot 1, DP 781372	Local	I129

Formatted Table

Suburb	Item Name	Address	Property Description	Significance	Item No
Goulburn	'Two Storey Building' (c 1892)	358 Auburn Street	Lot 1, DP 770738	Local	I130
Goulburn	'Two Storey Building (c 1888)	360 Auburn Street	Lot 1, DP 1099144	Local	I131
Goulburn	Buildings, Single Storey and Two Storey (c 1910, c 1907, c 1890, c 1920, c 1930, c 1910, c 1900, c 1940, c 1920) Single Storey Building (c 1902)	378, 380, 384, 388, 394, 396, 400, 402 and 404 Auburn Street	Lot 1, DP 742230; Lot 11, DP 708995; Lot 1, DP 194283; Lot 1, DP 197616; Lot 3, DP 197616; Lot 6, DP 1100269; Lot 1, DP 770996	Local	I074 I132
Goulburn	'Two Storey Building' (c 1807)	380 Auburn Street	Lot 11, DP 708995	Local	I133
Goulburn	Single Storey Building	384 Auburn Street	Lot 1, DP 194283	Local	I134
Goulburn	Single Storey Building	388 Auburn Street	Lots 1, 2 and 3, DP 197616	Local	I135
Goulburn	Single Storey Building	394 Auburn Street	Lot 6, DP 1100269	Local	I136
Goulburn	Single Storey Building	396 Auburn Street	Lot 1, DP 770996	Local	I137
Goulburn	Two Storey Building	400-402 Auburn Street	Lot 1, DP 1037720 and Lot 4, DP 536131	Local	I138
Goulburn	Two Single Storey Buildings	404 Auburn Street	Lot 3, DP 536131	Local	I139
Goulburn	Dwellings, Workers Cottages, Georgian 'Georgian Cottage'	458, 460, 462 and 464 Auburn Street	Lots A, B, C and D, DP 161030 Lot D, DP 161030	Local	I072 I140

Formatted Table

Suburb	Item Name	Address	Property Description	Significance	Item No
Goulburn	'Georgian Cottage'	460 Auburn Street	Lot C, DP 161030	Local	I141
Goulburn	'Georgian Cottage'	462 Auburn Street	Lot B, DP 161030	Local	I142
Goulburn	'Georgian Cottage'	464 Auburn Street	Lot A, DP 161030	Local	I143
Goulburn	Workers Cottages	2, 4, 6, 8, 10, 12, 14 and 16 Australia Street	Lots 11–15, DP 511501; Lot 8, DP 1100579; Lot 1, DP 798144; Lot 10, DP 997032 Lot 11, DP 511501	Local	I073I144
Goulburn	Workers Cottage	4 Australia Street	Lot 12, DP 511501	Local	I145
Goulburn	Workers Cottage	6 Australia Street	Lot 13, DP 511501	Local	I146
Goulburn	Workers Cottage	8 Australia Street	Lot 14, DP 511501	Local	I147
Goulburn	Workers Cottage	10 Australia Street	Lot 15, DP 511501	Local	I148
Goulburn	Workers Cottage	12 Australia Street	Lot 8, DP 1100570	Local	I149
Goulburn	Workers Cottage	14 Australia Street	Lot 1, DP 798144	Local	I150
Goulburn	Workers Cottage	16 Australia Street	Lot 10, DP 997032	Local	I151
Goulburn	Workers Cottages	20, 22, 24, 26, 28 and 30 Australia Street	Lot 1, DP 742411; Lot 1, DP 986309; Lot 24, DP 1106097; Lot 1, DP 199718; Lots 1 and 2, DP 595625	Local	I074I152
Goulburn	Workers Cottage	22 Australia Street	Lot 1, DP 986309	Local	I153
Goulburn	Workers Cottage	24 Australia Street	Lot 24, DP 1106097	Local	I154
Goulburn	Workers Cottage	26 Australia Street	Lot 1, DP 199718	Local	I155

Formatted Table

Suburb	Item Name	Address	Property Description	Significance	Item No
Goulburn	Workers Cottage	28 Australia Street	Lot 1, DP 595625	Local	I156
Goulburn	Workers Cottage	30 Australia Street	Lot 2, DP 595625	Local	I157
Goulburn	Dwellings, Federation Federation Dwelling	2 and 4 Belmore Street	Lot 12, DP 831826; Lot 3, DP 744992	Local	I075 I158
Goulburn	Federation Dwelling	4 Belmore Street	Lot 3, DP 744992	Local	I159
Goulburn	Dwelling, Federation Federation Dwelling	10 Belmore Street	Lot 106 , DP 730677	Local	I076 I160
Goulburn	Federation Dwelling	5 Beppo Street	Lot 1, DP 199830	Local	I077 I161
Goulburn	Dwellings, Federation Federation Dwelling	8 and 10 Beppo Street	Lot 1, DP 742054; Lot 1, DP 742448	Local	I078 I162
Goulburn	Federation House	10 Beppo Street	Lot 1, DP 742448	Local	I163
Goulburn	Dwellings, Terrace Houses	16 and 18 Beppo Street	Lot 1, DP 995528; Lot 1, DP 496607	Local	I079 I164
Goulburn	Dwelling, Terrace House	18 Beppo Street	Lot 1, DP 196607	Local	I165
Goulburn	Dwelling, "St Kilda Cottage" (former, 1862)	21-23 Beppo Street	Lot 1, DP 32513	Local	I080 I166
Goulburn	Dwelling, Federation	24 Beppo Street	Lot 26, DP 1085848	Local	I084 I167
Goulburn	Dwelling, "Railway Gate House" (c 1869) ' Railway Barracks ' (former)	Blackshaw Road 195 Sloane Street and 1 Blackshaw Road	Railway land Part Lot 9991, DP 1221196 and Part Lot 4, DP 1006133	Local	I082 I168

Formatted Table

Suburb	Item Name	Address	Property Description	Significance	Item No
Goulburn	"Blackshaw's Well's" - <u>Landmark</u>	Blackshaw Road	Road <u>R</u> reserve <u>Coordinates:</u> <u>Longitude: 149.722.754</u> <u>Latitude: 34.756.854</u>	Local	1083 <u>1169</u>
Goulburn	School Building, Two Storey (former)	91 Bourke Street	Lot 2, DP 1060354 <u>Lot 3, DP 1242185</u>	Local	1084 <u>1170</u>
Goulburn	Dwelling, "Claremont Manor"	101 Bourke Street	Lot 1, DP 1184873	Local	1085 <u>1171</u>
<u>Goulburn</u>	<u>Former Coach House of</u> <u>'Claremont Manor'</u>	<u>10 Cartwright Place</u>	<u>Lot 2, DP 1184873</u>	<u>Local</u>	<u>1172</u>
Goulburn	Dwellings, Two Storey Terraces	118-132 <u>118-130</u> Bourke Street	Lot 1, DP 1043125 <u>SP77339</u>	Local	1086 <u>1173</u>
Goulburn	Masonic Temple (c 1928), Two Storey Terrace, Commercial	121 and 125 Bourke	Lot 2, DP 831827; Lot 1, DP 986941	Local	1087 <u>1174</u>
<u>Goulburn</u>	<u>'Two Storey Terrace,</u> <u>Commercial'</u>	<u>125 Bourke Street</u>	<u>Lot 1, DP 986941</u>	<u>Local</u>	<u>1175</u>
Goulburn	Goulburn Technical College (1901), Baptist Church, Dwelling, Victorian	160, 164, 166 and 168 Bourke Street	Lot 10, DP 866386; Part Lot 3, DP 758468; Lot 1, DP 745512; Lot 1, DP 737502 <u>Lot 1, DP 1250714</u>	Local	1088 <u>1176</u>
<u>Goulburn</u>	<u>'Baptist Church'</u>	<u>164 Bourke Street</u>	<u>Lot 164, DP 1136680</u>	<u>Local</u>	<u>1177</u>

Formatted Table

Suburb	Item Name	Address	Property Description	Significance	Item No
Goulburn	Dwelling, Victorian	166 Bourke Street	Lot 1, DP 745512	Local	I178
Goulburn	Dwelling, Victorian	168 Bourke Street	Lot 1, DP 737502	Local	I179
Goulburn	Dwelling's	167, 169 and 171 Bourke Street	Lot 1, DP 194477; Lot 1, DP 198850; Lots 1 and 2, DP 199064	Local	I089I180
Goulburn	Dwelling	169 Bourke Street	Lot 1, DP 198850	Local	I181
Goulburn	Dwelling	171 Bourke Street	Lot 2, DP 11177219 and Part Lot 1, DP 1117219	Local	I182
Goulburn	St Saviours Church Hall, St Saviours Cathedral (1884)	170 Bourke Street	Part Lot 1, DP 721647 Lot 2, DP 1117219 and Lot 1, DP 721647	State and Local	I090I183
Goulburn	Dwellings, Semi-detached, Federation	175 and 177 Bourke Street	Lots 20 and 21, Sec 5, DP 230987 Lot 21, DP 230987	Local	I094I184
Goulburn	Dwelling, Semi-detached, Federation	177 Bourke Street	Lot 20, DP 230987	Local	I185
Goulburn	Goulburn Public School (1897)	196 Bourke Street	Lot 2, DP 810735	Local	I092I186
Goulburn	Dwelling, Two Storey, Victorian	224 Bourke Street	Lot 2, DP 915248	Local	I093I187
Goulburn	Dwellings, Victorian and Gothic	276 and 278 Bourke Street	Lot 1, DP 196582; Lot 1, DP 112575	Local	I094I188

Formatted Table

Suburb	Item Name	Address	Property Description	Significance	Item No
	<u>Dwelling, Gothic</u>				
<u>Goulburn</u>	<u>Dwelling, Victorian</u>	<u>278 Bourke Street</u>	<u>Lot 1, DP 112575</u>	<u>Local</u>	<u>I189</u>
Goulburn	Cottages	2, 4 and 6 Bradley Street	Lot 1, DP 741074; Lots 11 and 12, DP 509861 <u>Lot 2, DP 741074</u>	Local	I095 <u>I190</u>
<u>Goulburn</u>	<u>Cottage, Semi-detached</u>	<u>4 Bradley Street</u>	<u>Lot 12, DP 509861</u>	<u>Local</u>	<u>I192</u>
<u>Goulburn</u>	<u>Cottage, Semi-detached</u>	<u>6 Bradley Street</u>	<u>Lot 11, DP 509861</u>	<u>Local</u>	<u>I193</u>
Goulburn	Dwellings, Attached Cottage, Semi-detached	10 and 12 Bradley Street	Lots 1 and 2, DP 730060 <u>Lot 1, DP 730060</u>	Local	I096 <u>I194</u>
<u>Goulburn</u>	<u>Cottage, Semi-detached</u>	<u>12 Bradley Street</u>	<u>Lot 2, DP 730060</u>	<u>Local</u>	<u>I195</u>
Goulburn	Dwellings, Terraces	11, 13, 15 and 17 Bradley Street	Lot 1, DP 433522	Local	I097 <u>I196</u>
Goulburn	Dwellings, Terraces, Georgian <u>Dwellings, Single Storey, Semi-detached</u>	14, 16, 18 and 20 Bradley Street <u>14 and 16</u> Bradley Street	Lots 1 and 2, DP 986793 <u>Lot 2, DP 986793</u>	Local	I098 <u>I197</u>
<u>Goulburn</u>	<u>Dwellings, Single Storey, Semi-detached</u>	<u>18 and 20</u> Bradley Street	<u>Lot 1, DP 986793</u>	<u>Local</u>	<u>I198</u>
Goulburn	Dwelling, Federation and Victorian Italianate <u>Federation Dwelling</u>	85 and 87 Bradley Street	Lot 1, DP 198184; Lot 2, DP 742448	Local	I099 <u>I199</u>

Formatted Table

Suburb	Item Name	Address	Property Description	Significance	Item No
Goulburn	<u>Federation Dwelling</u>	<u>87 Bradley Street</u>	<u>Lot 2, DP 742448</u>	<u>Local</u>	<u>I200</u>
Goulburn	"Lynburn", Two Storey, Georgian	93 Bradley Street	Lot 1, DP 719486	Local	100 <u>I201</u>
Goulburn	Dwellings, Terraces, Victorian <u>Dwelling, Single Storey, Victorian Terrace</u>	99 and 101 Bradley Street	Lots A and B, DP 151375	Local	104 <u>I202</u>
Goulburn	<u>Dwelling, Single Storey, Victorian Terrace</u>	<u>101 Bradley Street</u>	<u>Lot A, DP 151375</u>	<u>Local</u>	<u>I203</u>
Goulburn	Mansion, "Carrawarra" (1883)	104 Bradley Street	Lot 2, DP 718227	Local	102 <u>I204</u>
Goulburn	Dwellings, Victorian Italianate <u>Dwelling, Single Storey, Victorian Italianate</u>	111 and 113 Bradley Street	Lot 1, DP 986232; Lot 1, DP 744037	Local	103 <u>I205</u>
Goulburn	<u>Dwelling, Single Storey, Victorian Terrace</u>	<u>113 Bradley Street</u>	<u>Lot 1, DP 150531</u>	<u>Local</u>	<u>I206</u>
Goulburn	Dwelling, "Rossneath"	114 Bradley Street	Lot 1, DP 150531	Local	104 <u>I207</u>
Goulburn	Dwelling, Two Storey	1 Braidwood Road	Lot 1, DP 734041	Local	105 <u>I208</u>
Goulburn	Railway Roundhouse, Part of (former) Railway Infrastructure, Turntable	12 Braidwood Road	Lot 2, DP 1002813	Local	106 <u>I209</u>
Goulburn	"Garroorigang", Stables	209 Braidwood Road	Lot 1, DP 1065231	Local*	107 <u>I210</u>

Formatted Table

Suburb	Item Name	Address	Property Description	Significance	Item No
Goulburn	Lansdowne Bridge, Timber Truss Bridge	Bungonia Road	Mulwaree River	Local*	108
Goulburn	Dwelling, "Broughton", Goulburn Brewery	3-21 and 23 Bungonia Road	Lot 4, DP 717606; Lots 3-8, Sec 1, DP 979593; Lots 1-2, DP 770671; Lots 2-3, DP 67346 Lot 2, DP 1164837 and Lot 2, DP 1170504	Local; State*	109 212
Goulburn	Goulburn Brewery	23 Bungonia Road	Lot 11, DP 1201547; Lot 3, DP 67346; Lot 14, DP 1201547; Lot 15, DP 1201547; Lot 1, DP 770671; Lot 2, DP 770671; Lot 3, Sec 1, DP 979593; Lot 4, Sec 1, DP 979593; Lot 5, Sec 1, DP 979593; Lot 6, Sec 1, DP 979593; Lot 7, Sec 1 DP 979593 and Lot 8, Sec 1, DP 979593	State and Local *	1213
Goulburn	"Lansdowne <u>Park</u> " (c 1830)	33 Bungonia Road	Lot 1, DP 598475 Lot 1, DP 1235443 and Lot B, DP 163660	State and Local*	110 214
Goulburn	St Saviours Cemetery	40 Cemetery Street	Lots 7058-7060, DP 96805 Lots 7058, 7059 and 7060, DP 96805	Local	111 215

Formatted Table

Formatted Table

Suburb	Item Name	Address	Property Description	Significance	Item No
Goulburn	Dwelling, Stables, North Goulburn Rectory (former), Victorian Gothic	2-4 Chantry Street	Lot 1, DP 111/758468; Lot B, DP 159923 Lot 1, DP 1200529	Local	112 216
Goulburn	Dwellings, Attached	20 and 22 Chantry Street	Lot 1, DP 199475; Lot 1, DP 986447	Local	113 217
Goulburn	Dwelling, Attached	22 Chantry Street	Lot 1, DP 986447	Local	1218
Goulburn	Rocky Hill Memorial (1925), Caretaker's Cottage (1935) and WWII Memorial Gates (1966)	1 Chiswick Street 256 Memorial Road	Lot 31, DP 750050; Lot 100, DP 132937; Lot 30, DP 750050 Lot 1, DP 1260288	Local*	114 219
Goulburn	Dwelling, Queen Anne, Federation	4 Church Street	Lot 5, DP 150371	Local	115 220
Goulburn	Dwelling, "Highgate", Queen Anne, Federation, Late Victorian Dwelling, Late Victorian	14 and 16 Church Street	Lot 1, DP 770428; Lot 45, DP 1071632	Local	116 221
Goulburn	Dwelling "Highgate"	16 Church Street	Lot 45, DP 1071632	Local	1222
Goulburn	Dwelling, Federation	20 Church Street	Lot 1, DP 797186	Local	117 223
Goulburn	Dwelling, "Strathalbyn", Federation	7 Citizen Street	Lot 1, DP 195012	Local	118 224
Goulburn	Dwelling, Federation	40 Citizen Street	Lots 1 and 2 , DP 745993	Local	119 225

Formatted Table

Suburb	Item Name	Address	Property Description	Significance	Item No
Goulburn	Dwellings, "Roborough", "Hazledell", Victorian Italianate Dwelling, "Roborough", Victorian Italianate	51 and 53 Citizen Street	Lot 1, DP 742750; Lot 53, DP 1089363	Local	120 1226
<u>Goulburn</u>	<u>Dwelling "Hazledell", Victorian Italianate</u>	<u>53 Citizen Street</u>	<u>Lot 53, DP 1089363</u>	<u>Local</u>	<u>1227</u>
Goulburn	Dwelling, Victorian (c 1880)	71 Citizen Street	Lot 50, DP 520303	Local	124 1228
Goulburn	Dwelling	85 Citizen Street	Lot 1, DP 613518	Local	122 1229
Goulburn	Presbyterian Church (1923)	25 Clifford Street	Lot 2, DP 304885	Local	123 1230
Goulburn	Terrace, Two Storey, Free Standing	62 Clifford Street	Lot X, DP 38646	Local	124 1231
Goulburn	Dwelling, Stables, Georgian (c 1850)	82 Clifford Street	Lots 1 and 2, DP 856540	Local	125 1232
<u>Goulburn</u>	<u>Stables, Georgian (c 1850)</u>	<u>82a Clifford Street</u>	<u>Lot 2, DP 856540</u>	<u>Local</u>	<u>1233</u>
Goulburn	Dwelling, Two Storey	88 Clifford Street	Lot 1, DP 708094	Local	126 1234
Goulburn	Dwellings, Two Storey Terraces	123, 125 and 127 Clifford Street	Lot 16, Sec 16, DP 758468	Local	127 1235
Goulburn	Dwelling, "Clifforia"	128 Clifford Street	Lot A, DP 101570	Local	128 1236
Goulburn	Dwelling, Early Georgian	145 Clifford Street	Lot 3, DP 543814	Local	129 1237
Goulburn	Dwellings (former), Commercial Use	5-7 Clinton Street	Lot 2, DP 700313	Local	130 1238

Formatted Table

Suburb	Item Name	Address	Property Description	Significance	Item No
Goulburn	Our Lady of Mercy Convent, Chapel (1861) Our Lady of Mercy Chapel and Convent (1861)	29-33 Clinton Street	Lot 18, DP 456849 Lot 4, DP 1257332	Local*	131 <u>1239</u>
Goulburn	Dwelling, Two Storey, Fence, Victorian (1886)	63 Clinton Street	Lot 4, DP 1103385	Local	132 <u>1240</u>
Goulburn	Dwellings, Victorian (1885, 1886)	65, 67 and 69 Clinton Street	Lot 2, DP 818300; Lots 13 and 20, Sec 9, DP 758468	Local	133 <u>1241</u>
<u>Goulburn</u>	<u>Dwelling, Victorian (1885, 1886)</u>	<u>67 Clinton Street</u>	<u>Lot 20, Sec 9, DP 758468</u>	<u>Local</u>	<u>1242</u>
<u>Goulburn</u>	<u>Dwelling, Victorian (1885, 1886)</u>	<u>69 Clinton Street</u>	<u>Lot 13, Sec 9, DP 758468</u>	<u>Local</u>	<u>1243</u>
Goulburn	Dwellings, Edwardian	122, 124, 126, 128, 130, 132, 134, 136, 138, 140 and 142 Clinton Street	Lots 1 and 2, DP 152007; Lot 1, DP 1037210; Lot 1, Sec 43, DP 730564; Lot 1, DP 742401; Lot 60, DP 509528; Lot 34, DP 4055313; Lot 1, DP 713345; Lot 1, DP 196329; Lot 1, DP 197130; Lot B, DP 161395 <u>Lot 2, DP 152007</u>	Local	134 <u>1244</u>
<u>Goulburn</u>	<u>Dwelling, Edwardian</u>	<u>124 Clinton Street</u>	<u>Lot 1, DP 152007 and Lot 2, DP 1037210</u>	<u>Local</u>	<u>1245</u>
<u>Goulburn</u>	<u>Dwelling, Edwardian</u>	<u>126 Clinton Street</u>	<u>Lot 5, DP 1099968 and Lot 1, DP 1037210</u>	<u>Local</u>	<u>1246</u>

Formatted Table

Suburb	Item Name	Address	Property Description	Significance	Item No
Goulburn	Dwelling, Edwardian	128 Clinton Street	Lot 1, DP 730564	Local	I247
Goulburn	Dwelling, Edwardian	130 Clinton Street	Lot 1, DP 742401	Local	I248
Goulburn	Dwelling, Edwardian	132 Clinton Street	Lot 60, DP 599528	Local	I249
Goulburn	Dwelling, Edwardian	134 Clinton Street	Lot 134, DP 1055313	Local	I250
Goulburn	Dwelling, Edwardian	136 Clinton Street	Lot 1, DP 713345	Local	I251
Goulburn	Dwelling, Edwardian	138 Clinton Street	Lot 1, DP 196329	Local	I252
Goulburn	Dwelling, Edwardian	140 Clinton Street	Lot 1, DP 197130	Local	I253
Goulburn	Dwelling, Edwardian	142 Clinton Street	Lot B, DP 161395	Local	I254
Goulburn	St Patricks Collage (1873)	Clinton Street 147 Addison Street	Lots 144–153, DP 750015	Local	136 I255
Goulburn	Dwellings, Victorian (c 1880)	10, 14 and 16 Cole Street	Lot 1, DP 995033; Lot 1, DP 999727	Local	136 I256
Goulburn	Dwelling, Victorian (c 1880)	14 Cole Street	Lot 1, DP 999727	Local	I257
Goulburn	Dwelling, Victorian (c 1880)	16 Cole Street	Lot 1, DP 78972	Local	I258
Goulburn	Dwelling, Federation	33 Cole Street	Lot 8, DP 997783	Local	137 I259
Goulburn	Dwelling, Victorian Italianate	39 Cole Street	Lot B, DP 154488	Local	138 I260
Goulburn	Gill Waminda Nursing Home	2-10 Combermere Street	Lot 1, DP 82079 Lot 1, DP 1115448	Local	139 I261
Goulburn	Kings College (former), E.C. Manfred Arch	47-49 Combermere Street	Lot 8, DP 38656	Local	140 I262

Formatted Table

Suburb	Item Name	Address	Property Description	Significance	Item No
Goulburn	Brick Works, Chimneys, Kilns, Dwelling, "The Potteries" (c 1985)	2-12, 14 Common Street 12 Common Street	Lot 12, DP 861360; Lot 2, DP 740958 Lot 2, DP 1230144	Local	441 263
<u>Goulburn</u>	<u>Dwelling, "The Potteries"</u>	<u>14 Common Street</u>	<u>Lot 1, DP 1230144</u>	<u>Local</u>	<u>1264</u>
Goulburn	Cottages, "Araluen" Cottage, "Benmanang"	6 and 8 Cooma Avenue	Lot 1, DP 745589	Local	442 265
<u>Goulburn</u>	<u>Cottage "Araluen"</u>	<u>8 Cooma Avenue</u>	<u>Lot 8, DP 1094113</u>	<u>Local</u>	<u>1266</u>
Goulburn	Dwelling, Cottage	11 Cooma Avenue	Lot X, DP 156244	Local	443 267
Goulburn	Dwelling, "Ardgowan", Late Georgian	10 Cowper Street	Lot 1, DP 826563	Local	444 268
<u>Goulburn</u>	<u>Dwelling, Victorian (c 1890)</u>	<u>211 Cowper Street</u>	<u>Lot 2, DP 634062</u>	<u>Local</u>	<u>1269</u>
Goulburn	Dwellings, "Bishopthorpe" (c 1881), "Wandara", Two Storey, Victorian (c 1882)	126, 130, 134 and 138 Cowper Street	Lots 1-3, DP 456809; Lot 1, DP 81815; Lots 1 and 2, DP 526976 Lots 1, 2 and 3, DP 456809	Local	445 270
<u>Goulburn</u>	<u>Wandara Two Storey, Victorian (c 1882)</u>	<u>130 Cowper Street</u>	<u>Lot 1, DP 81815</u>	<u>Local</u>	<u>1271</u>
<u>Goulburn</u>	<u>Dwelling, Two Storey</u>	<u>134 Cowper Street</u>	<u>Lot 2, DP 526976</u>	<u>Local</u>	<u>1272</u>
<u>Goulburn</u>	<u>Dwelling, Victorian (1882)</u>	<u>138 Cowper Street</u>	<u>Lot 1, DP 526976</u>	<u>Local</u>	<u>1273</u>
Goulburn	Dwelling, Single Storey, Federation	131 Cowper Street	Lot 13, DP 2593	Local	446 274

Formatted Table

Suburb	Item Name	Address	Property Description	Significance	Item No
Goulburn	Dwellings, "Clandulla", Victorian (c 1882)	142 and 144 Cowper Street	Lot 1, DP 715771; Lot 2, DP 511910	Local	147 275
<u>Goulburn</u>	<u>Dwelling, Two Storey, Victorian (c 1882)</u>	<u>144 Cowper Street</u>	<u>Lot 2, DP 511910</u>	<u>Local</u>	<u>1276</u>
Goulburn	Dwellings, Single Storey Terraces (c 1870) Dwelling, Victorian attached Single Storey Terrace (c 1870)	150, 152, 154, 156, 158, 160, 162, 164, 168, 170, 172, 176, 178 and 180 Cowper Street	Lot 1, DP 784955; Lots A and B, DP 157036; Lots 2, 3 and 4, DP 150326; Lot 1, Sec 15, DP 150326; Lot 1, Sec 15, DP 719079; Lot 2, DP 719079; Lots 1 and 2, Sec 15, DP 743441; Lot 1, DP 997044; Lot 15, DP 1085071; Lots 1 and 2, DP 195289	Local	148 277
<u>Goulburn</u>	<u>Dwelling, Victorian attached Single Storey Terrace (c 1870)</u>	<u>152 Cowper Street</u>	<u>Lot B, DP 157036</u>	<u>Local</u>	<u>1278</u>
<u>Goulburn</u>	<u>Dwelling, Victorian attached Single Storey Terrace (c 1870)</u>	<u>154 Cowper Street</u>	<u>Lot A, DP 157036</u>	<u>Local</u>	<u>1279</u>
<u>Goulburn</u>	<u>Dwelling, Victorian attached Single Storey Terrace (c 1870)</u>	<u>156 Cowper Street</u>	<u>Lot 4, DP 150326</u>	<u>Local</u>	<u>1280</u>
<u>Goulburn</u>	<u>Dwelling, Victorian attached Single Storey Terrace (c 1870)</u>	<u>158 Cowper Street</u>	<u>Lot 3, DP 150326</u>	<u>Local</u>	<u>1281</u>

Formatted Table

Suburb	Item Name	Address	Property Description	Significance	Item No
Goulburn	Dwelling, Victorian attached Single Storey Terrace (c 1870)	160 Cowper Street	Lot 2, DP 150326	Local	I282
Goulburn	Dwelling, Victorian attached Single Storey Terrace (c 1870)	162 Cowper Street	Lot 1, DP 150326	Local	I283
Goulburn	Dwelling, Victorian attached Single Storey Terrace (c 1870)	164 Cowper Street	Lot 1, DP 719079	Local	I284
Goulburn	Dwelling, Victorian attached Single Storey Terrace (c 1870)	168 Cowper Street	Lot 2, DP 719079	Local	I285
Goulburn	Dwelling, Victorian attached Single Storey Terrace (c 1870)	170 Cowper Street	Lot 1 and Lot 2, DP 743441	Local	I286
Goulburn	Dwelling, Victorian attached Single Storey Terrace (c 1870)	172 Cowper Street	Lot 1, DP 997044	Local	I287
Goulburn	Dwelling, Victorian attached Single Storey Terrace (c 1870)	174 Cowper Street	Lot 15, DP 1085071	Local	I288
Goulburn	Dwelling, Victorian attached Single Storey Terrace (c 1870)	178 Cowper Street	Lot 1, DP 195289	Local	I289

Formatted Table

Suburb	Item Name	Address	Property Description	Significance	Item No
Goulburn	<u>Dwelling, Victorian attached Single Storey Terrace (c 1870)</u>	<u>180 Cowper Street</u>	<u>Lot 1, DP 195289</u>	<u>Local</u>	<u>1290</u>
Goulburn	Shop, Residence, Corner Store (former, c 1860)	188 Cowper Street	Lot 1, DP 735845	Local	149 <u>291</u>
Goulburn	Dwellings, "Louise Garden", Federation (c 1900)	203 and 205 Cowper Street	Lot 2, DP 434166; Lot 1, DP 4003147	Local*	150 <u>292</u>
Goulburn	<u>Dwelling, Single Storey Federation</u>	<u>205 Cowper Street</u>	<u>Lot 1, DP 1003147</u>	<u>Local*</u>	<u>1293</u>
Goulburn	Dwellings, "Cropper House", Georgian and Victorian (c 1980) <u>Dwelling Single Storey Victorian (c 1890)</u>	209 and 211 Cowper Street	Lots 1 and 2, DP 1101308; Lot 2, DP 634062	Local	151 <u>294</u>
Goulburn	Dwelling, Victorian Italianate (c 1890)	210 Cowper Street	Lots 1 and 2, DP 199448	Local	152 <u>295</u>
Goulburn	Dwelling, Victorian	215 Cowper Street	Lot 1, DP 718227	Local	153 <u>296</u>
Goulburn	Dwellings, "Formoy" (c 1920), Dwelling (c 1912), "Birkless", Victorian (c 1885) <u>Dwelling, "Formoy" Federation (c 1920)</u>	216, 218 and 220 Cowper Street	Part Lot 1, Sec 17, DP 758468; Lot 2, Sec 17, DP 758468; Lot A, DP 318055 <u>SP 90095</u>	Local	154 <u>297</u>
Goulburn	<u>Dwelling, Federation (c 1912)</u>	<u>218 Cowper Street</u>	<u>Lot 2, Sec 17, DP 758468</u>	<u>Local</u>	<u>1298</u>

Formatted Table

Suburb	Item Name	Address	Property Description	Significance	Item No
Goulburn	Dwelling, "Birkless" Victorian Italianate (c 1885)	220 Cowper Street	Lot A, DP 318055	Local	1299
Goulburn	Dwelling (1885)	227 Cowper Street	Lot 2, DP 151065	Local	155 300
Goulburn	Dwellings, "Repton", Late Victorian, "Kiaburn", "Woomeerah" Dwelling, "Repton" Victorian	228, 230 and 232 Cowper Street	Part Lot 6, DP 1099546; Lot 1, DP 741728; Part Lot 7, DP 1104885	Local	156 301
Goulburn	Dwelling, "Kiaburn" Victorian	230 Cowper Street	Lot 1, DP 741728	Local	1302
Goulburn	Dwelling "Woomeerah" Victorian	232 Cowper Street	Lot 1, DP 1104885	Local	1303
Goulburn	Dwelling, "Rosscraig", Gothic	236-238 Cowper Street	Lots C and D, DP 155339	Local	157 304
Goulburn	Dwelling, "Bulwarra", Fences, Gate	246 Cowper Street	Lot 5, DP 37689	Local	158 305
Goulburn	Presbyterian Church, Manse, School (former) Dwelling, Georgian Manse	2a, 4 Craig Street 2 Craig Street	Lots 4-6, DP 37286 Lot 3 and 4, DP 37286	Local	159 306
Goulburn	Commercial Building (former school)	2a Craig Street	Lot 5, DP 37286	Local	1307
Goulburn	Dwelling (former school)	4 Craig Street	Lot 6, DP 37286	Local	1308
Goulburn	Dwelling, Victorian (c 1880)	74 Deccan Street	Lot 8, DP 14243	Local	160 309
Goulburn	Dwellings (c 1946, c 1949)	78 and 80 Deccan Street	Lots 5 and 6, DP 14243	Local	161 310

Formatted Table

Suburb	Item Name	Address	Property Description	Significance	Item No
	Dwelling, Two Storey Flats (c1949)		Lot 6, DP 14243		
Goulburn	Dwelling, Two Storey (c 1946)	80 Deccan Street	Lot 5, DP 14243	Local	1311
Goulburn	War Memorial Swimming Pool Complex (1964)	85 Deccan Street	Part Lot 1, DP 117890	Local	162 1312
Goulburn	Dwellings, International (c 1960), "Cambria", Georgian (c 1870)	98 and 100 Deccan Street	Lot 5, DP 414322; Lot 39, DP 620175	Local	163 1313
Goulburn	Dwelling, "Cambria", Georgian (c 1870)	100 Deccan Street	Lot 39, DP 620175	Local	1314
Goulburn	Dwelling, Two Storey (1951)	104 Deccan Street	Lots 8 and 9, DP 376016	Local	164 1315
Goulburn	Dwelling, Cottage	16 East Street	Lot 8, DP 1038724 Lot 1, DP 1149301	Local	165 1316
Goulburn	Dwelling, Two Storey (1906)	45 Eldon Street	Lot 1, DP 1047575	Local	166 1317
Goulburn	Church at rear of block	29 Emma Street	Lot 12, DP 18/979849 Lot 14, Sec 18, DP 979849	Local	167 1318
Goulburn	Dwellings, "Finchley", "Uxbridge", "Edgware", "St Albans", "Hendon", "Elstree", "Belsize", "Bayswater", Federation	123, 125, 127, 129, 131, 133, 135, 137 and 139 Faithfull Street	Lots 1 and 2, DP 213151; Lots 7 and 8, DP 585428; Lots 5 and 6, DP 584783; Lots 3 and 4, DP 578158; Lot 1, DP 743201 Lot 2, DP 213151	Local	168 1319

Formatted Table

Suburb	Item Name	Address	Property Description	Significance	Item No
	<u>Dwelling, "Finchley, Semi-detached, Federation</u>				
<u>Goulburn</u>	<u>Dwelling, "Uxbridge". Semi-detached, Federation</u>	<u>125 Faithfull Street</u>	<u>Lot 1, DP 213151</u>	<u>Local</u>	<u>I320</u>
<u>Goulburn</u>	<u>Dwelling, "Edgware", Semi-detached, Federation</u>	<u>127 Faithfull Street</u>	<u>Lot 8, DP 585428</u>	<u>Local</u>	<u>I321</u>
<u>Goulburn</u>	<u>Dwelling "St.Alban's", Semi-detached, Federation</u>	<u>129 Faithfull Street</u>	<u>Lot 7, DP 585428</u>	<u>Local</u>	<u>I322</u>
<u>Goulburn</u>	<u>Dwelling, "Hedon", Semi-detached, Federation</u>	<u>131 Faithfull Street</u>	<u>Lot 6, DP 584783</u>	<u>Local</u>	<u>I323</u>
<u>Goulburn</u>	<u>Dwelling, "Elstree", Semi-detached, Federation</u>	<u>133 Faithfull Street</u>	<u>Lot 5, DP 584783</u>	<u>Local</u>	<u>I324</u>
<u>Goulburn</u>	<u>Dwelling, "Belsize", Semi-detached, Federation</u>	<u>135 Faithfull Street</u>	<u>Lot 4, DP 578158</u>	<u>Local</u>	<u>I325</u>
<u>Goulburn</u>	<u>Dwelling "Baywater", Semi-detached, Federation</u>	<u>137 Faithfull Street</u>	<u>Lot 3, DP 578158</u>	<u>Local</u>	<u>I326</u>
<u>Goulburn</u>	<u>Dwelling, Federation</u>	<u>139 Faithfull Street</u>	<u>Lot 1, DP 743201</u>	<u>Local</u>	<u>I327</u>
<u>Goulburn</u>	<u>Dwellings, Pair with 215 Faithfull Street</u>	<u>213 and 215 Faithfull Street</u>	<u>Lots 15 and 16, Sec 17, DP 758468</u>	<u>Local</u>	<u>169I328</u>
<u>Goulburn</u>	<u>Dwelling, Pair with 213 Faithfull Street</u>	<u>215 Faithfull Street</u>	<u>Lot 15, Sec 17, DP 758468</u>	<u>Local</u>	<u>I329</u>

Formatted Table

Suburb	Item Name	Address	Property Description	Significance	Item No
Goulburn	Dwelling, Police Barracks (former), Stone Rubble with Contrasting Quoining	219 Faithfull Street	Lot D, DP 37396	Local	470 <u>330</u>
Goulburn	South Hill Complex, Early Homestead (c 1860)	3 Garroorigang Road	Lot 1, DP 1091308	Local	474 <u>331</u>
Goulburn	Dwelling, "Antrim House" (c 1871)	11 George Street	Lot B, DP 155890	Local	472 <u>332</u>
Goulburn	Dwelling (1884)	24 Gilmore Street	Lot 2, DP 236216 Lot 7, DP 1234020	Local	473 <u>333</u>
Goulburn	Dwelling, Georgian (c 1850)	42 Goldsmith Street	Lot 1, DP 83039	Local*	474 <u>334</u>
Goulburn	Methodist Church	43–47 Goldsmith Street	Lot 1, DP 663179	Local	475 <u>335</u>
Goulburn	Liedertafel (Lieder) Theatre	52 Goldsmith Street	Lot 1, DP 999644	Local	476 <u>336</u>
Goulburn	Dwelling, Two Storey, Late Victorian	57 Goldsmith Street	Lot 4A, DP 781	Local*	477 <u>337</u>
Goulburn	Dwellings, <u>3 attached</u> Single Storey Cottages, Georgian	62, 64 and 66 Goldsmith Street	Lot 1, DP 876661	Local	478 <u>1338</u>
Goulburn	Dwellings, Semi-detached, Georgian	81 and 83 Goldsmith Street	Lot 1, DP 715943; Lot 1, DP 797593	Local	479 <u>339</u>
<u>Goulburn</u>	<u>Dwelling, Semi-detached, Georgian</u>	<u>83 goldsmiths Street</u>	<u>Lot 1, DP 797593</u>	<u>Local</u>	<u>340</u>
Goulburn	Dwellings, Federation	98, 102, 106 and 110 Goldsmith Street	Lots 1 and 2, DP 301287; Lot 1, DP 169562; Lot 1, DP 455382; Lot 8, DP 3910	Local	480 <u>341</u>

Formatted Table

Suburb	Item Name	Address	Property Description	Significance	Item No
			<u>Lot 1, DP 301287</u>		
<u>Goulburn</u>	<u>Dwelling, Federation</u>	<u>102 Goldsmiths Street</u>	<u>Lot 2, DP 301287</u>	<u>Local</u>	<u>I342</u>
<u>Goulburn</u>	<u>Dwelling, Federation</u>	<u>106 Goldsmiths Street</u>	<u>Lot 1, DP 169562</u>	<u>Local</u>	<u>I343</u>
<u>Goulburn</u>	<u>Dwelling, Federation</u>	<u>110 Goldsmiths Street</u>	<u>Lot 8, DP 38910 and Lot 1, DP 455383</u>	<u>Local</u>	<u>I344</u>
Goulburn	Goulburn Base Hospital, Central Building, Pavilions (former, 1887)	130 Goldsmith Street	Lot 1, DP 133606	Local	184 <u>I345</u>
Goulburn	Goulburn High School, Two Storey, Edwardian (1926)	132 Goldsmith Street	Lot 1, Sec 49, DP 758468	Local*	182 <u>I346</u>
Goulburn	Goulburn General Cemetery, Lychgate	Gorman Road <u>100 Sydney Road</u>	Lot 7017, DP 94629	Local*	183 <u>I347</u>
Goulburn	House, Fruit Packing Shed (former, c 1900)	67 Gorman Road	Lot 12, DP 1044967	Local	184 <u>I348</u>
Goulburn	Stone Tank, Remains	78 Gorman Road	Lot 13, DP 852931	Local	185 <u>I349</u>
Goulburn	Dwelling, Single Storey, Federation	4 Grafton Street	Lot 60, DP 38627	Local	186 <u>I350</u>
Goulburn	Dwellings, Semi-detached, Georgian and Federation, Detached, Federation	9, 11, 13, 15, 17, 19 and 21 Grafton Street	Lots 3-4 and 6-8, DP 32543; Lot 1, DP 197124; Lot 18, DP 544755 <u>Lot 8, DP 32543</u>	Local	187 <u>I351</u>
<u>Goulburn</u>	<u>Dwelling, Semi-detached, Georgian</u>	<u>11 Grafton Street</u>	<u>Lot 7, DP 32543</u>	<u>Local</u>	<u>I352</u>

Formatted Table

Suburb	Item Name	Address	Property Description	Significance	Item No
Goulburn	Dwelling, Semi-detached, Federation	13 Grafton Street	Lot 6, DP 32543	Local	I353
Goulburn	Dwelling, Semi-detached, Federation	15 Grafton Street	Lot 1, DP 197124	Local	I354
Goulburn	Dwelling, Semi-detached, Federation	17 Grafton Street	Lot 4, DP 32543	Local	I355
Goulburn	Dwelling, Semi-detached, Federation	19 Grafton Street	Lot 3, DP 1149206	Local	I356
Goulburn	Dwelling, Semi-detached, Federation	21 Grafton Street	Lot 2, DP 1149206	Local	I357
Goulburn	Dwellings, Pairs of Semi-Detached Dwelling, Semi-detached, Federation	12, 14, 16 and 18 Grafton Street	Lots 1 - 4, DP 587925 Lot 1, DP 587925	Local	188 I358
Goulburn	Dwelling, Semi-detached, Federation	14 Grafton Street	Lot 2, DP 587925	Local	I359
Goulburn	Dwelling, Semi-detached, Federation	16 Grafton Street	Lot 3, DP 587925	Local	I360
Goulburn	Dwelling, Semi-detached, Federation	18 Grafton Street	Lot 4, DP 587925	Local	I361
Goulburn	Coach and Horses Inn (former), Commercial, Georgian (1849)	27 Grafton Street	Lot 1, DP 32543	Local	189 I362

Formatted Table

Suburb	Item Name	Address	Property Description	Significance	Item No
Goulburn	Dwelling, Federation	32 Grafton Street	Lot 2, DP 531600	Local	190 1363
Goulburn	Dwelling	37 Grafton Street	Lot 81, DP 998714	Local	191
Goulburn	Dwelling, Federation	40 Grafton Street	Lot 1, DP 742514	Local	192 1364
Goulburn	Dwellings, Detached	44 and 46 Grafton Street	Lot K, DP 19353; Lot L, DP 37909	Local	193 1365
Goulburn	Dwelling, Detached	46 Grafton Street	Lot L, DP 37909	Local	1366
Goulburn	Dwellings, Two Storey Detached, "Grafton House" (former), Georgian	51 and 53 Grafton Street	Lot 41, DP 997722; Lot 1, DP 513316	Local	194 1367
Goulburn	Dwelling, Georgian	53 Grafton Street	SP 95701	Local	1368
Goulburn	Post Box, Cast Iron, 1859 Dwellings, Semi-detached, Georgian, Federation and Victorian (c 1860)	62, 64, 66 and 68 Grafton Street Road Reserve	Lot 1, DP 194383; Lot 1, DP 194824; Lot 66, DP 1103601; Lot 1, DP 780970 Longitude 149.727.439 Latitude 34.749.667	Local	195 1369
Goulburn	Detached Dwelling, Georgian (c 1850)	62 Grafton Street	Lot 1, DP 194383	Local	1370
Goulburn	Detached Dwelling, "Iona" Federation brick residence	64 Grafton Street	Lot 1, DP 194824	Local	1371
Goulburn	Dwelling, Semi-detached Victorian cottage (c 1860)	66 Grafton Street	Lot 66, DP 1103601	Local	1372

Formatted Table

Formatted Table

Suburb	Item Name	Address	Property Description	Significance	Item No
Goulburn	Dwelling, Semi-detached Victorian cottage (c 1860)	68 Grafton Street	Lot 1, DP 780970	Local	I373
Goulburn	Dwellings, Single Storey, Attached, "Carinya", Federation Dwelling, Single Storey, Detached Federation	67, 69, 73 and 75 Grafton Street	Lot 2, DP 807716; Lots 2 and 3, DP 735802; Lot 1, DP 198164; Lot 1, DP 744719	Local	496I374
Goulburn	Dwelling, "Carinya", Single Storey, Detached, Federation	69 Grafton Street	Lot 2, DP 735802	Local	I375
Goulburn	Dwelling, Single Storey, Attached	73 Grafton Street	Lot 1, DP 198164	Local	I376
Goulburn	Dwelling, Single Storey, Attached	75 Grafton Street	Lot 1, DP 744719	Local	I377
Goulburn	Dwelling, Single Storey	74 Grafton Street	Lots 1 and 3, DP 744621	Local	497I378
Goulburn	Dwellings, Single Storey, Attached and Detached, Federation	78, 80, 82, 84, 86 Grafton Street	Lot 1, DP 770890; Lot 1, DP 781039; Lot 3, DP 1035723	Local	498I1379
Goulburn	Three dwellings, Single Storey, Attached, Federation	80 Grafton Street	Lot 1, DP 781037	Local	I380
Goulburn	Dwelling, Single Storey	86 Grafton Street	Lot 3, DP 1035723	Local	I381

Formatted Table

Suburb	Item Name	Address	Property Description	Significance	Item No
Goulburn	Dwelling, "Builders Arms Hotel" (former), Two Storey, Georgian (c 1880)	83 Grafton Street	Lot A, DP 151953	Local	199 <u>1382</u>
Goulburn	Dwellings, Single Storey, Attached	90, 92, 94 and 96 Grafton Street	Lots D, E, F and G , DP 161654	Local	200 <u>1383</u>
<u>Goulburn</u>	<u>Dwelling, Single Storey, Attached</u>	<u>92 Grafton Street</u>	<u>Lot E, DP 161654</u>	<u>Local</u>	<u>1384</u>
<u>Goulburn</u>	<u>Dwelling, Single Storey, Attached</u>	<u>94 Grafton Street</u>	<u>Lot F, DP 161654</u>	<u>Local</u>	<u>1385</u>
<u>Goulburn</u>	<u>Dwelling, Single Storey, Attached</u>	<u>96 Grafton Street</u>	<u>Lot F, DP 161654</u>	<u>Local</u>	<u>1386</u>
Goulburn	Dwellings, Detached	91 and 93 Grafton Street	Lot 4, DP 1085076; Lot 1, DP 797075	Local	204 <u>1387</u>
<u>Goulburn</u>	<u>Dwelling, Detached</u>	<u>93 Grafton Street</u>	<u>Lot 1, DP 1136873</u>	<u>Local</u>	<u>1388</u>
Goulburn	Dwelling, "Zealandia"	99 Grafton Street	Lot 1, DP 847982	Local	202 <u>1389</u>
Goulburn	Dwellings, Single Storey, Attached	103 and 105 Grafton Street	Lot 2, DP 742240; Lot 1, DP 1046009	Local	203 <u>1390</u>
<u>Goulburn</u>	<u>Dwelling, Single Storey, Attached</u>	<u>105 Grafton Street</u>	<u>Lot 1, DP 1046009</u>	<u>Local</u>	<u>1391</u>
Goulburn	Dwelling, Single Storey	115 Grafton Street	Lot 1, DP 716858	Local	204 <u>1392</u>
Goulburn	St Joseph's Convent, Residential Wings, Two Storey <u>and School Buildings</u>	118 Grafton Street <u>118 Reynolds Street</u>	Lot 26, DP 572874 <u>Lots 1 and 2, DP 1202297</u>	Local	205 <u>1393</u>

Formatted Table

Suburb	Item Name	Address	Property Description	Significance	Item No
Goulburn	Dwelling, "Poidevin's Hotel" (former), Two Storey, Georgian	129 Grafton Street	Lot 1, DP 797468	Local	206 1394
Goulburn	Dwelling, <u>Georgian</u> (former Shop)	9 Hercules Street	Lot 16, Sec 16, DP 979849	Local	207 1395
Goulburn	Dwelling, (former Church)	17 Hercules Street	Lot 20, Sec 16, DP 979849	Local	208 1396
Goulburn	Dwelling, (former Shop)	24 Hercules Street	Lot 10, Sec 10, DP 979849	Local	209 1397
Goulburn	Dwellings, Detached, Victorian (pre 1882)	1, 2, 3, 4, 5, 6, 7 and 9 Horne Square	Lots 1 - 8, DP 3195 Lot 4, DP 3195	Local	210 1398
<u>Goulburn</u>	<u>Dwelling, Detached, Victorian (pre 1882)</u>	<u>2 Horne Square</u>	<u>Lot 1, DP 3195</u>	<u>Local</u>	<u>1399</u>
<u>Goulburn</u>	<u>Dwelling, Detached, Victorian (pre 1882)</u>	<u>3 Horne Square</u>	<u>Lot 5, DP 3195</u>	<u>Local</u>	<u>1400</u>
<u>Goulburn</u>	<u>Dwelling, Detached, Victorian (pre 1882)</u>	<u>4 Horne Square</u>	<u>Lot 2, DP 3195</u>	<u>Local</u>	<u>1401</u>
<u>Goulburn</u>	<u>Dwelling, Detached, Victorian (pre 1882)</u>	<u>5 Horne Square</u>	<u>Lot 6, DP 3195</u>	<u>Local</u>	<u>1402</u>
<u>Goulburn</u>	<u>Dwelling, Detached, Victorian (pre 1882)</u>	<u>6 Horne Square</u>	<u>Lot 3, DP 3195</u>	<u>Local</u>	<u>1403</u>
<u>Goulburn</u>	<u>Dwelling, Detached, Victorian (pre 1882)</u>	<u>7 Horne Square</u>	<u>Lot 7, DP 3195</u>	<u>Local</u>	<u>1404</u>
<u>Goulburn</u>	<u>Dwelling, Detached, Victorian (pre 1882)</u>	<u>9 Horne Square</u>	<u>Lot 8, DP 3195</u>	<u>Local</u>	<u>1405</u>

Formatted Table

Suburb	Item Name	Address	Property Description	Significance	Item No
Goulburn	"Oliver Goldsmith Inn"	Hume Street	Lot 2, DP 1065713	Local	211
Goulburn	Goulburn Workers Club Arena, Grandstand, Rifle Range, Nissen Huts (c 1900)	135 Hume Street	Lot 2, DP 218482	Local	212 406
Goulburn	Dwelling, Federation	6 and 12 Hurst Street	Lots 1 and 2, DP 995906; Lot 910, DP 1084201	Local	213 407
Goulburn	Dwelling, Federation	12 Hurst Street	Lot 910, DP 1084201	Local	1408
Goulburn	Dwelling	11 Hurst Street	Lot 32, DP 735445	Local	214 409
Goulburn	Dwelling, Federation	21 Hurst Street	Lot A, DP 155400	Local	215 410
Goulburn	Dwelling, "Shanklin", Queen Anne, Federation	24 Hurst Street	Lot 3, DP 511968	Local	216 411
Goulburn	Dwellings, Single Storey, Attached	8, 10, 12, 14, 16, 20, 22, 24, 26, 28, 30 and 32 John Street	Lot B, DP 161261; Lot 1, DP 713360; Lot A, Sec 45 DP 161261; Lot 1, DP 779145; Lot 1, DP 782591; Lot 1, DP 714593; Lots 19 and 20, DP 7708123; Lots 1 and 2, DP 115757; Lot 1, DP 995769; Lots 1 and 2, DP 716557	Local	217 412
Goulburn	Dwelling, Single Storey, Attached	10 John Street	Lot A, DP 161261	Local	1413
Goulburn	Dwelling, Single Storey, Attached	12 John Street	Lot 1, DP 779145	Local	1414

Formatted Table

Formatted Table

Suburb	Item Name	Address	Property Description	Significance	Item No
Goulburn	Dwelling, Single Storey, Attached	14 John Street	Lot 1, DP 782591	Local	I415
Goulburn	Dwelling, Single Storey, Attached	16 John Street	Lot 1, DP 714593	Local	I416
Goulburn	Dwelling, Single Storey, Attached	20 John Street	Lots 19 and 20, DP 770813	Local	I417
Goulburn	Dwelling, Single Storey, Attached	22 John Street	Lot 2, DP 115757	Local	I418
Goulburn	Dwelling, Single Storey, Attached	24 John Street	Lot 1, DP 115757	Local	I419
Goulburn	Dwelling, Single Storey, Attached	26 John Street	Lot 2, DP 1122699	Local	I420
Goulburn	Dwelling, Single Storey, Attached	28 John Street	Lot 1, DP 1122699	Local	I421
Goulburn	Dwelling, Single Storey, Attached	30 John Street	Lot 2, DP 716557	Local	I422
Goulburn	Dwelling, Single Storey, Attached	32 John Street	Lot 1, DP 716557	Local	I423
Goulburn	Dwelling, "Kentville"	5 Kadwell Street	Lot 16, DP 518388	Local	248I424
Goulburn	St Michael's Novitiate (former), "Marsden"	13 Kenmore Street	Lot 15, DP 866812	Local	249I425
Goulburn	Dwelling	14 Kenmore Street	Lot 52, DP 570277	Local	220I426

Formatted Table

Suburb	Item Name	Address	Property Description	Significance	Item No
Goulburn	St Nicholas Anglican Church (1879–80)	17 a Kinghorne Street	Part Lot G, Sec 1, Bk595 Lot 17, DP 1129424	Local	224 427
Goulburn	Dwelling (c 1910)	83 Kinghorne Street	Lot 1, DP 744367	Local	222 428
Goulburn	Dwelling, Queen Anne (c 1910–12)	113 Kinghorne Street	Lot 1, DP 986667	Local	223 429
Goulburn	Dwelling, Georgian	169 Kinghorne Street	Lot 4, DP 202919	Local	224 430
Goulburn	Dwelling, Federation	12 Lagoon Street	Lot B, DP 150996 Lot 201, DP 24243	Local	225 431
Goulburn	Dwelling, Two Storey	15 Lagoon Street	Lot 21, DP 24243	Local	226 432
Goulburn	St Joseph's School, Our Lady of Fatima Church	101 Lagoon Street	Lot 25, DP 572874 Part Lot 3, DP 1166096	Local	227 433
Goulburn	Dwelling, "Lawrenny" (formerly "Penrice")	8 Lawrenny Ave	Lot 3, DP 586321 and Lot 4, DP 211107	Local	228 434
Goulburn	Lilac City Cinema (c 1959)	1 Lilac Place	Lot 16, DP 163020; Lot 9, DP 39221	Local	229 435
Goulburn	Dwelling	20 Lisgar Street	Lots 9 and 12, DP 547743	Local	230 436
Goulburn	Dwellings, Single Storey, Semi-detached, Georgian (c 1840)	4– 6 Lithgow Street	Lots 1 and 2, DP 221403	Local	231 437
Goulburn	Dwelling, Single Storey, Semi-detached, Georgian (c 1840)	6 Lithgow Street	Lot 1, DP 221403	Local	438

Formatted Table

Suburb	Item Name	Address	Property Description	Significance	Item No
Goulburn	Dwelling, Two Storey, (former Shop) (c 1860)	5 Lithgow Street	Lot 1, DP 198733	Local	232 439
Goulburn	Jewish Cemetery, Foundations of Caretaker's Cottage, Chapel, Filled Well	410 Long Street 118 Common Street	Part Lot 24, DP 750050 Lot 241, DP 1133971	Local	233 440
Goulburn	Dwellings, Federation (c 1900)	16, 18 and 20 Lorne Street	Lot 14, DP 735446; Lot 1, DP 198390; Lot 1, DP 744030 Lots 13 and 14, DP 735446	Local	234 441
Goulburn	Dwelling, Federation (c 1900)	18 Lorne Street	Lot 1, DP 198390	Local	442
Goulburn	Dwelling, Federation (c 1900)	20 Lorne Street	Lot 1, DP 744030	Local	443
Goulburn	Dwelling, Late Victorian and Picturesque (c 1880)	24 Lorne Street	Lot 3, DP 153130	Local	235 444
Goulburn	Buildings, Commercial, "Goulburn Club", Stone Wall to Lane, Stables, Two Storey Residential Building, Two Storey Terrace, Victorian, "Fireside Inn", Tudor, Two Storey Building Commercial Building, "Goulburn Club", Stables, Bull and Woodward Stone	19, 21 and 23 Market Street	Lot 1, DP 61322; Part Lot 1, DP 61322; Part Lots 1-3 Sec 3, DP 758468; Lot 1, DP 195536; Lot B, DP 151685; Lot 1, DP 137467 Lot 1, DP 61322; Part Lots 1-3, Sec 3, DP 758468	Local	236 445

Formatted Table

Suburb	Item Name	Address	Property Description	Significance	Item No
	Arch, Stone Wall to Deniehy Lane				
Goulburn	Two Storey Terrace, Victorian	21 Market Street	Lot 1, DP 195536	Local	1446
Goulburn	"Fireside Inn", Tudor Two/Three Storey Commercial Building	23 Market Street	Lot 1, DP 137467	Local	1447
Goulburn	Dwellings, "Ravensworth", Two Storey	8 Ben Street	Lot 19, DP 1141601; SP 20683	Local	2371448
Goulburn	Entry to "Ravensworth" (former) planted avenue and entry gates	124 Marys Mount Road	Lot 19, DP 1141601 and Lot 20, DP 1231205	Local	1449
Goulburn	Dwelling, "Teneriffe"	133 Mary's Mount Road	Lot 28, DP 479 Lot 500, 1247515	Local	2381450
Goulburn	Goulburn Gaol, Victorian Classical Revival (c 1883)	15 Maud Street	Part Lot 2, DP 880446 Lot 22, DP 1177534 and Lot 2, DP 727649	State and Local*	2391451
Goulburn	Dwellings, Single Storey, Attached (former)	56 May Street	Lot 22, DP 565420	Local	2401452
Goulburn	Brickworks Site (former)	100 May Street	Lot 17, DP 750050; Lot 100, DP 132944 Lot 17, DP 750050; Lot 226 and Lot 227, DP 750050	Local	2411453

Formatted Table

Suburb	Item Name	Address	Property Description	Significance	Item No
Goulburn	Dwelling, Georgian (c 1860)	25-27 Mayor Street	Lot A, DP 389798	Local	242 454
Goulburn	Barn (1870)	99-241 Mazamet Road	Lot 23, DP 774636	Local	243 455
Goulburn	St Patrick's Cemetery, Chapel	63 Middle Arm Road	Lots 1 and 2, DP 865289; Lot 21, DP 910637 Lot 1, DP 910637; Lots 1 and 2, DP 865289	Local*	244 456
Goulburn	Goulburn Courthouse	4 Montague Street	Lot 2, DP 1103076; Lot 23, DP 758468	State and Local*	245 457
Goulburn	Offices (c 1915)	5-7 Montague Street	Lot 1, DP 972141	Local	246 458
Goulburn	Offices, Central Business, Offices (c 1902); Fire Station (former converted); Two Storey (c 1890)	9, 11 and 13 Montague Street	Lot 1, DP 85001; Lot 22, Sec 6, DP 758468; Lot 106, DP 996372	Local	247 459
Goulburn	Fire Station (former converted) Two Storey	11 Montague Street	Lot 22, Sec 6, DP 758468	Local	460
Goulburn	Offices, Single Storey	13 Montague Street	Lot 106, DP 996372	Local	461
Goulburn	"Elmslea Chambers", Art Deco (1933-36)	17-19 Montague Street	Lot A, DP 328080	Local	248 462
Goulburn	Offices, "Halsbury House" (1938)	18-26 Montague Street	Lot 1, DP 194122	Local	249 463
Goulburn	Offices, Two Storey, Federation (c 1910)	35 Montague Street	Lot 1, DP 162566	Local	250 464

Formatted Table

Suburb	Item Name	Address	Property Description	Significance	Item No
Goulburn	Flat building, "Montague Court"	38 Montague Street	Lot 5, DP 1013994	Local	254 465
Goulburn	Dwelling, Federation (1891)	44 Montague Street	Lot B, DP 337932	Local	252 466
Goulburn	Dwelling, Late Victorian and early Federation	50 Montague Street	Lot 4, DP 505455	Local	253 467
Goulburn	Dwelling, Two Storey (1920–30)	60 Montague Street	Lot D, DP 323881 and ; Lot D1, DP 152078	Local	254 468
Goulburn	Dwellings, "Ingalara", Federation	76 Montague Street	Part Lot 76, DP 1100250	Local	255 469
Goulburn	Mortis Street Cemetery	1 Mortis Street and 4 Cemetery Street	Lot 7061, DP 96847; Lot 1, DP 782646; Lot 7062, DP 96847	Local	256 470
Goulburn	Dwelling	8 Mount Street	Lots C and D, DP 23125	Local	257 471
Goulburn	Railway Viaduct Crossing Mulwaree Ponds (1915) and Brick Piers of the original Single Track Bridge (1869)	Mulwaree Street	Railway Land; Lot 1, DP 999920; Lot 233, DP 1113974; Lot 2, DP 1117744; Lot 3770, DP 1212640 and Lot 9991, DP 1221196	State and Local	258 472
Goulburn	Dwellings, Single storey, Attached Semi-detached	2, 4, 6, 8, 10 and 12 Mulwaree Street	Lots 12–14, DP 32543; Lot 19, DP 544755; Lot 16, See 23, DP 32543 Lot 11, DP 32543	Local	259 473

Formatted Table

Suburb	Item Name	Address	Property Description	Significance	Item No
Goulburn	Dwellings, Single storey, Semi-detached	4 Mulwaree Street	Lot 12, DP 32543	Local	1474
Goulburn	Dwellings, Single storey, Semi-detached	6 Mulwaree Street	Lot 13, DP 32543	Local	1475
Goulburn	Dwellings, Single storey, Semi-detached	8 Mulwaree Street	Lot 14, DP 32543	Local	1476
Goulburn	Dwellings, Single storey, Semi-detached	10 Mulwaree Street	Lot 19, DP 544755	Local	1477
Goulburn	Dwellings, Single storey, Semi-detached	12 Mulwaree Street	Lot 16, DP 32543	Local	1478
Goulburn	Dwellings, Semi-detached Dwelling, Single Storey, Semi-detached	32 and 34 Mulwaree Street	Lots 1 and 2, DP 523695	Local	2601479
Goulburn	Dwelling, Single Storey, Semi-detached	34 Mulwaree Street	Lot 2, DP 523695	Local	1480
Goulburn	Dwellings, Two Storey Terrace, "Hazelmere" Dwelling, Single Storey, Semi-detached, "Hazelmere"	42 and 44 Mulwaree Street	Lot 1, DP 798944	Local	2611481
Goulburn	Dwelling, Single Storey, "Hazelmere"	44 Mulwaree Street	Lots 1 and 2, DP 743884	Local	1482

Formatted Table

Suburb	Item Name	Address	Property Description	Significance	Item No
Goulburn	St Johns Orphanage (former)	52 Mundy Street	Lot 3, DP 583385	Local	262 483
Goulburn	Dwelling, "Westella", California Bungalow (1916)	78 Mundy Street	Lot 1, DP 986398	Local	263 484
Goulburn	Dwelling, Spanish Mission	1 Murray Street	Lots 4 and 5, DP 37462	Local	264 485
Goulburn	Dwelling, "Tarrawingee" Two Storey, Victorian	10 Opal Street	Lot 2, DP 511979	Local	265 486
Goulburn	Dwelling (c 1890)	8 Ottiwell Street	Lot 1, DP 557155	Local	266 487
Goulburn	Dwelling, Single Storey	95 Park Road	Lot 1, DP 196555	Local	267 488
Goulburn	Dwelling, Single Storey	26 Prince Street	Lot 3, DP 600945	Local	268 489
Goulburn	Dwelling, "Marlowe"	38 Prince Street	Part Lot 14, DP 977088 Lot 1, DP 707161	Local	269 490
Goulburn	Dwelling (c 1880)	78 Queen Street	Lot 22, DP 613910	Local	270 491
Goulburn	Dwellings, Attached Dwelling, Semi-detached	24 and 26 Record Street	Lots 4 and 5 , Sec 6, DP 3389	Local	271 492
Goulburn	Dwelling, Semi-detached	26 Record Street	Lot 5, Sec 6, DP 3389	Local	1493
Goulburn	Dwelling (former Post Office), Southern Star Hotel , Two Storey (c 1860), Coach House	35 and 43 Reynolds Street	Lot 1, DP 150966; Lot 2, DP 4075995	Local	272 494

Formatted Table

Suburb	Item Name	Address	Property Description	Significance	Item No
Goulburn	Southern Star Hotel, Two Storey (c 1860) Coach House	43-47 Reynolds Street	Lot 2, DP 1075995	Local	1495
Goulburn	Dwellings, Georgian (c 1856-59) Dwelling, Georgian (c 1856)	57 and 59 Reynolds Street	Lot 1, DP 986603; Lot 13, DP 1084027	Local	273 496
Goulburn	Dwelling, Georgian (c 1856)	59 Reynolds Street	Lot 13, DP 1084027	Local	1497
Goulburn	Goulburn Water Works, (former Marsden Steam Museum)	499 River Street 72 Fitzroy Street	Part Portion 3 20/22, DP 750050 Lot 4, DP 1126066; Lot 11, DP 1123614; Lot 1, DP 951293 and Lot 1, DP 1119777	State and Local*	274 498
Goulburn	Thorne's Bridge	Road Reserve, Mulwaree Ponds	Road Reserve	Local	275
Goulburn	"Irrivilbin" Homestead (c 1860)	7 Rosemont Road, off Boxers Creek Road 94 Rosemont Road	Lot 2, DP 853498	Local	276 499
Goulburn	Dwelling, "Hillside", Single Storey, Georgian (c 1845); Flats, Three Storey, Spanish Mission	1, 3 Shepherd Court	Lots 4 and 5, DP 15449 Lots 1 and 2, DP 1242799	Local	277 500
Goulburn	Flats, Three Storey, Spanish Mission	3 Shepherds Court	Lot 5, DP 15449	Local	1501

Formatted Table

Formatted Table

Suburb	Item Name	Address	Property Description	Significance	Item No
Goulburn	Station Master's House, Railway Station <u>Station Master's House, Railway Station group of buildings</u>	Sloane Street	Railway land; Lot 3, DP 4002807; Lot 1, DP 4002807 <u>Lots 1 and 3, DP 1002807; Lot 9991, DP 1221196; Lot 1, DP 1187262; Lot 2, DP 1002813; Lot 9, DP 1006133; Lot 8, DP 1006133; Lot 4, DP 1006133; Lot 6, DP 1006133; Lot 5, DP 1006133; Lot 1, DP 1002807; Lot 2, DP 1002807; Lot 5, DP 1002807</u>	Local*; State* <u>State and Local*</u>	278 502
Goulburn	Dwellings, Two Storey, Victorian, "Mandelson's Hotel", Georgian (c 1845), "Coolavin Hotel" (former Railway Hotel) (c 1850) <u>"Mandelson's Hotel" Georgian (c 1845)</u>	160, 166, 168, 170, 172, 174, 176, 178, 180, 182, 184 and 188 Sloane Street	Lot 1, DP 779680; Lots 1- 40, DP 32565; Lot 2, DP 4017877	Local*	279 503
<u>Goulburn</u>	<u>Dwelling, Two Storey, Victorian</u>	<u>166 Sloane Street</u>	<u>Lot 10, DP 32565</u>	<u>Local</u>	<u>1504</u>
<u>Goulburn</u>	<u>Dwelling, Two Storey, Victorian</u>	<u>168 Sloane Street</u>	<u>Lot 9, DP 32565</u>	<u>Local</u>	<u>1505</u>

Formatted Table

Suburb	Item Name	Address	Property Description	Significance	Item No
<u>Goulburn</u>	<u>Dwelling, Two Storey, Victorian</u>	<u>170 Sloane Street</u>	<u>Lot 8, DP 32565</u>	<u>Local</u>	<u>I506</u>
<u>Goulburn</u>	<u>Dwelling, Two Storey, Victorian</u>	<u>172 Sloane Street</u>	<u>Lot 7, DP 32565</u>	<u>Local</u>	<u>I507</u>
<u>Goulburn</u>	<u>Dwelling, Two Storey, Victorian</u>	<u>174 Sloane Street</u>	<u>Lot 6, DP 32565</u>	<u>Local</u>	<u>I508</u>
<u>Goulburn</u>	<u>Dwelling, Two Storey, Victorian</u>	<u>176 Sloane Street</u>	<u>Lot 5, DP 32565</u>	<u>Local</u>	<u>I509</u>
<u>Goulburn</u>	<u>Dwelling, Two Storey, Victorian</u>	<u>178 Sloane Street</u>	<u>Lot 4, DP 32565</u>	<u>Local</u>	<u>I510</u>
<u>Goulburn</u>	<u>Dwelling, Two Storey, Victorian</u>	<u>180 Sloane Street</u>	<u>Lot 3, DP 32565</u>	<u>Local</u>	<u>I511</u>
<u>Goulburn</u>	<u>Dwelling, Two Storey, Victorian</u>	<u>182 Sloane Street</u>	<u>Lot 2, DP 774952</u>	<u>Local</u>	<u>I512</u>
<u>Goulburn</u>	<u>Dwelling, Two Storey, Victorian</u>	<u>184 Sloane Street</u>	<u>Lot 1, DP 774952</u>	<u>Local</u>	<u>I513</u>
<u>Goulburn</u>	<u>"Coolavin Hotel" (former Railway Hotel) (C 1850)</u>	<u>188 Sloane Street</u>	<u>Lot 2, DP 1017877</u>	<u>Local</u>	<u>I514</u>
<u>Goulburn</u>	<u>Terraces, Two and Three Storey, "Alpine Heritage Hotel"</u> <u>Terrace, Three Storey, "Alpine Heritage Hotel"</u>	<u>246 and 248 Sloane Street</u>	<u>Lots A and B, DP 154253</u>	<u>State and Local</u>	<u>280I515</u>

Formatted Table

Suburb	Item Name	Address	Property Description	Significance	Item No
Goulburn	Courthouse, Police Station (former), Setting, Fence	260 Sloane Street	Reserve Lot 1, DP 1103076	Local*	284 516
Goulburn	Goulburn Police Station (formerly Goulburn Hospital), Two Storey House	27 6 4 Sloane Street	Lot 1, DP 930529	Local	282 517
Goulburn	Police Barracks (former, 1874), Part of Railway Bowling Club	283 Sloane Street	Lot 2 4, DP 817431	Local	283 518
Goulburn	Old Connolly's Mill, Swimming Baths (former)	285 Sloane Street	Lot 8, Sec 21, DP 758468 Lots 6 and 8, Sec 21, DP 758468; Lot B, DP 160003; Lot 11, DP 33016 and Lot 12, DP 33016	State <u>and</u> Local	284 519
Goulburn	R J Sydney Craig Funeral Directors (former "Rock of Cashel Inn") Two Storey (c 1858)	298 Sloane Street	Lot 2, DP 1075819 Lot 1, DP 1087145	Local	285 520
Goulburn	Commercial Property, Joinery, Dwellings, Single Storey, Attached and Two Storey , Victorian (c 1880)	301, 303, 305, 307, 309, 311 and 313 Sloane Street	Lot 5, DP 1085330; Lots 4 and 2, DP 150604; Lots 41 and 42, DP 811437; Lot 1, DP 797938; Lot 1, DP 798717 Lot 1, DP 1236119	Local	286 521

Formatted Table

Suburb	Item Name	Address	Property Description	Significance	Item No
Goulburn	Dwelling, attached, Single Storey	303 Sloane Street	Lot 2, DP 150604	Local	I522
Goulburn	Dwelling, attached, Single Storey	305 Sloane Street	Lot 1, DP 150604	Local	I523
Goulburn	Attached, Two Storey, Victorian (c 1880)	307 Sloane Street	Lot 41, DP 811437	Local	I524
Goulburn	Attached, Two Storey, Victorian (c 1880)	309 Sloane Street	Lot 42, DP 811437	Local	I525
Goulburn	Attached, Two Storey, Victorian (c 1880)	311 Sloane Street	Lot 1, DP 797938	Local	I526
Goulburn	Attached, Two Storey, Victorian (c 1880)	313 Sloane Street	Lot 1, DP 798717	Local	I527
Goulburn	Dwellings, Semi-detached Two Storey, Victorian	310 and 312 Sloane Street	Lot 61, DP 581643	Local	287 I528
Goulburn	Dwelling (former "St Clair") used as Museum (c 1845)	318-320 Sloane Street	Lot 2, DP 533720; Lot C, DP 380737; Lot 1, DP 995832	State and Local*	288 I529
Goulburn	Commercial Buildings, Flats Above (c 1900)	322 and 324 Sloane Street	Lots A and B, DP 380737	Local	289 I530
Goulburn	Commercial Building Flats above	324 Sloane Street	Lot 2, DP 1167741	Local	I531
Goulburn	Dwelling, Railway Gatehouse, Victorian and Gothic (1867)	412 Sydney Road 14 Day Street	Lot 1, DP 836429	Local	290 I532

Formatted Table

Suburb	Item Name	Address	Property Description	Significance	Item No
Goulburn	Kenmore Hospital Cemetery (c 1895–1947)	534 Taralga Road	Lot 2, DP 1003261	Local	294 1533
Goulburn	Kenmore Psychiatric Hospital Complex	1915 Taralga Road	Lot 5, DP 1078852	State <u>and</u> Local*	292 1534
Goulburn	Kenmore Girls Orphanage, " <u>Joesphs Gate</u> " (former, 1906)	153 Taralga Road <u>2 Carmella Drive</u>	Lot 2, DP 1102202 <u>Lot 100, DP 1232883</u>	Local	293 1535
Goulburn	Goulburn North Public School (1876)	<u>1a</u> Union Street	Lot 1, DP 802600	Local	294 1536
Goulburn	St Nicholas Church (former, 1861)	36–38 Union Street	Lot 2, DP 626809	Local	295 1537
Goulburn	Roman Catholic Bishop's Residence, Presbytery, Front Fence (1909)	42 Verner Street	Lot 2, DP 91238	State <u>and</u> Local*	296 1538
Goulburn	Saint Patrick's School (1914)	57 Verner Street	Lot 1, DP 1060354 <u>Lot 1, DP 1242185</u>	Local	297 1539
<u>Goulburn</u>	<u>Federation House</u>	<u>61 Verner Street</u>	<u>Lot 2, DP 1242185</u>	<u>Local</u>	<u>1540</u>
Goulburn	Nursing Home, Two Storey, Victorian	70 Verner Street	Lot A, DP 154748 <u>SP 97373</u>	Local	298 1541
Goulburn	Dwelling, "Tarcoola"	85 Verner Street	Lots 9 and 10, DP 2593 <u>Lots 9, 10 and 11, DP 2593</u>	Local	299 1542

Formatted Table

Suburb	Item Name	Address	Property Description	Significance	Item No
Goulburn	Dwelling, Two Storey (c 1860)	136 Verner Street	Lot 4, DP 366425	Local	300 <u>543</u>
Goulburn	Goulburn TAFE, Two Storey Dwelling	2 View Street	Lot 31, DP 614501	Local	304 <u>544</u>
Goulburn	Dwelling, "Riversdale", Single Storey, Georgian (c 1840)	407 Wayo Street <u>2 Twynam Drive</u>	Lot 1, DP 714378; Lot 4, DP 220299; Lot 368, DP 750015	State and <u>Local</u> *	302 <u>545</u>
Goulburn	Brick Water Cisterns, Ponds	221 Wheeo Road	Lot 1, DP 724398	Local	303 <u>546</u>
Goulburn	Dwelling, Modern	40 Wollondilly Ave	Lot 4, DP 3257	Local	304 <u>547</u>
Greenwich Park	Wilds Pass Archaeological Area (c 1820)	Wilds Pass, Cookbundoon Range, off Tarlo River Road <u>Wild Pass, 936 Taralga Road, off Tarlo River Road</u>	Crown Land <u>Lot 139, DP 750037; Longitude: 149.785.421 Latitude: -34.682.819</u>	Local	305 <u>548</u>
Kingsdale	"Kingsdale Hotel" (former)	754 Crookwell Road <u>19 Marble Hill Road</u>	Lot 22, DP 832928 <u>Lot 5, DP 1118298</u>	Local	306 <u>549</u>
Kingsdale	Kingsdale Lime Kilns, Lime Quarries	Crookwell Road <u>110 Marble Hill Road</u>	Lot 91, DP 1070820 <u>Lot 2, DP 1229063</u>	Local	307 <u>550</u>
Lake Bathurst	WWII Fuel Storage Tanks, Associated Buildings	2571 Braidwood Road	Lot 1, DP 195371	Local	308 <u>551</u>
Lake Bathurst	Lake Bathurst Public School (former), St John's Anglican Church, Cemetery	2769 Braidwood Road	Lot 90, DP 750010; Part Lot 86, DP 750010	Local*	309 <u>552</u>

Formatted Table

Suburb	Item Name	Address	Property Description	Significance	Item No
Lake Bathurst	St John's Anglican Church and Cemetery	2765 Braidwood Road	Lot 2, DP 1141603	Local	1553
Lower Boro	"Glen-Dor" Homestead (c 1870)	1594 Sandy Point Road	Lot 14, DP 750036	State and Local	340 554
Marulan	Old Marulan Anglican Cemetery	Corner of Jerrara Road and Marulan South Road	Crown Reserve Lot 9, Sec 4, DP 758653	Local*	344 555
Marulan	"Wingello Park" Homestead, Outbuildings	14597 Hume Highway	Contained within: Longitude: 150.090.794 Latitude: -34.670.465, and Longitude: 150.087.908 Latitude: -34.670.465, and Longitude: 150.091.492 Latitude: -34.668.991, and Longitude: 150.088.198 Latitude: -34.668.991	State and Local	1556
Marulan	Wandi, "Robert Plumb's Inn"	16501 Hume Highway	Lot 5, DP 657521	Local	342 557
Marulan	St Patrick's Catholic Cemetery	Hume Highway	Lots 1-3, DP 758653 Lots 1, 2 and 3, Sec 9, DP 758653	Local*	343 558

Formatted Table

Suburb	Item Name	Address	Property Description	Significance	Item No
Marulan	"Glenrock" Homestead, Outbuildings	248 Highland Way	Lot 204, DP 870194	Local	344 1559
Marulan	Marulan Railway Station, Yard (c 1867)	Marulan Railway Station	Railway land; Lot 3772, DP 1213269	State and Local	345 1560
Marulan	All Saints Church of England, Rectory	42-44 George Street	Lots 1 and 2, DP 1084961 Lot 2, DP 855067	Local	346 1561
Marulan	All Saints Church of England	44 George Street	Lot 1, DP 855067	Local	1562
Marulan	"Terminus Hotel"	54 George Street	Lot 2, Sec 1, DP 3012; Lot 8, DP 111640	Local	347 1563
Marulan	Baldock's Shed, Store (c 1870), Marulan Public School Baldock's General Store and Shed (c 1870)	55, 57-59 and 61-63 George Street	Lots 1 and 2, DP 1053356; Lot 9, Sec 3, DP 47 Lot 1, DP 1053356	Local	348 1564
Marulan	Marulan Public School	61 George Street	Lot 2, DP 1053356 and Lot 9, Sec 3, DP 47	Local	1565
Marulan	Postmaster's Residence, Post Office (c 1884), "Moorewoollen"	66 and 68 George Street	Lots 3 and 4, DP 1054985 Lot 1, DP 1214252	Local	349 1566
Marulan	Post Office (c 1884)	68 George Street	Lot 3, DP 1054985	Local	1567

Formatted Table

Suburb	Item Name	Address	Property Description	Significance	Item No
Marulan	"Royal Hotel" (c 1878), "Aunty Mary's", Shop, Victorian (c 1880)	73 and 75 George Street 65-67 George Street	Lots 3 and 4, Sec 3, DP 47 Lot 7, Sec 3, DP 47	Local	320 1568
<u>Marulan</u>	<u>Aunty Mary's shop,</u> <u>Victorian (c 1880)</u>	<u>69-73 George Street</u>	<u>Lot 1, DP 1251567</u>	<u>Local</u>	<u>1569</u>
<u>Marulan</u>	<u>Shop, Victorian (c 1880),</u> <u>Residence (c 1936)</u>	<u>75 George Street</u>	<u>Lot 2, DP 1323139</u>	<u>Local</u>	<u>1570</u>
Marulan	Shop Group, "Wattle Glen", Georgian (c 1889), "Coronation Stores" (c 1902), Morgan's General Store, "The Boarding House", Victorian	81, 83, 85 and 87 George Street	Lot 0, DP 47; Lots 1 and 2, Sec 1, DP 47; Lot 31, DP 556854	Local	324 1571
<u>Marulan</u>	<u>'Coronation Stores' (c 1902)</u>	<u>83 George Street</u>	<u>Lot 1, Sec 1, DP 47</u>	<u>Local</u>	<u>1572</u>
<u>Marulan</u>	<u>"Morgan's General Store"</u>	<u>85 George Street</u>	<u>Lot 2, Sec 1, DP 47</u>	<u>Local</u>	<u>1573</u>
<u>Marulan</u>	<u>Dwelling, "The Boarding</u> <u>House", Victorian</u>	<u>87 George Street</u>	<u>Lot 31, DP 556854</u>	<u>Local</u>	<u>1574</u>
Marulan	Dwelling, "Cora-Lyn", St Stephen's Uniting Church	91 and 93 George Street	Lots 5 and 6, Sec 1, DP 47	Local	322 1575
<u>Marulan</u>	<u>St Stephen's Uniting Church</u> <u>(c 1873)</u>	<u>93 George Street</u>	<u>Lot 6, Sec 1, DP 47</u>	<u>Local</u>	<u>1576</u>
Marulan	Dwelling, "Waverley" (c 1926)	97-103 George Street	Lot 8, Sec 1, DP 47	Local	323 1577

Formatted Table

Suburb	Item Name	Address	Property Description	Significance	Item No
Marulan	"Wingello Park" Homestead, Outbuildings	14597 Hume Highway	Part of Lot 2, DP 1138469	Local	356
Middle Arm	"Norwood" Homestead, Outbuildings	94-105 Norwood Road, off Middle Arm Road	Part Lot 2, DP 210912	Local*	324 578
Mummel	Mummel Catholic Cemetery	Grabben Gullen Road Range Road; Longitude: 149.549.866 Latitude: -34.667.903	Lot 2, DP 89511	Local	325 579
Parkesbourne	Unity Church, Cemetery	Wesley Road Breadalbane Road; Longitude: 149.522.433 Latitude: -34.758.977	Lot 11, DP 905728 Lot 1, DP 905728	Local	326 580
Parkesbourne	"Kippilaw" Homestead, Gardens	959 Gurrundah Road	Lot 2, DP 788825	Local*	327 581
Parkesbourne	Merilla Uniting Church and Cemetery	1095 Gurrundah Road	Lot 1, DP 194064	Local*	328 582
Run-O-Waters	"Cole Park" Homestead	115 Gurrundah Road	Lot 1, DP 790767	Local	1583
Run-O-Waters	"Oliver Goldsmith Inn"	18957 Hume Highway	Part Lot 2, DP 1065713	Local	1584
Tallong	Badgery's Lookout View	Badgery's Lookout Road	Lot 7001, DP 1032255	Local*	329 585
Tallong	The Dungeons—Tallawa Waterfall	Badgerys Lookout Road	Reserve, Lot 22, DP 247519	Local	330 586

Formatted Table

Formatted Table

Suburb	Item Name	Address	Property Description	Significance	Item No
Tallong	Dwelling, Federation, Tallong Public School (original)	70 Bumballa Road	Lot 1, DP 342719; Lot 1, DP 945438	Local	334 587
Tallong	Tallong Public School (Original)	80 Bumballa Street	Lot 1, DP 945438	Local	588
Tallong	Caoura Barn	33-1187 Caoura Street Road	Lot 7, DP 827418 lot 607, DP 1047943	Local	332 589
Tallong	War Memorial Hall	10 Memorial Drive	Lot 1, DP 940637 Lot 1, DP 961407	Local	333 590
Tallong	Tallong Railway Station, Yard, Water Supply	Railway Parade	Railway Reserve Lot 3773, DP 1213546; Lot 162, DP 1186215; Longitude: 150.086.611 Latitude: -34.71848	State and Local	334 591
Tarago	Tarago Railway Station	Bungendore Road	Railway Reserve Lot 22, DP 1202608; Longitude: 149.651.422 Latitude: -35.070095	State and Local*	335 592
Tarago	"The Loaded Dog Hotel", Outbuildings	4 Bungendore Road 1 Wallace Street	Lot 1, DP 69163	Local	336 593
Tarlo	Cunningham Private Cemetery Woodlands	Taralga Road	Lot 1, DP 920059	Local	337

Formatted Table

Formatted Table

Suburb	Item Name	Address	Property Description	Significance	Item No
Tarlo	"Edinburgh" (former Inn)	737 Taralga Road	Lot 35, DP 750037	Local	338 594
Tirranaville	"Burrungurroolong" Homestead, Gardens, Stables	5207 Braidwood Road	Part Lot 9, DP 979798 Lots 2 and 3, DP 1150904	Local*	339 595
Tirranaville	"Tirranna" Homestead, Gardens, Gibson Family Cemetery, Veterans Allotments	4971- 5071 Braidwood Road	Part Lot 1, DP 979370; Lots 35 and 36, DP 750015 Lots 11 and 12, DP 1155686; Lot 19, DP 750015; Lot 3191, DP 1155815 and Lot 36, DP 750015	Local*	340 596
Tirranaville	Tirranna Public School, Church, Cemetery	4986 Braidwood Road	Lot 342, DP 750015; Part Lot 341, DP 750015 Lots 342 and 343, DP 750015	Local	341 597
Tirranaville	Tirranna Church and Cemetery	5026 Braidwood Road	Lot 3111, DP 1175081; Lot 2, DP 1172745	Local	598
Tirranaville	"Springfield" Homestead, Outbuildings, Gardens	4033 Braidwood Road	Part Lot 9, DP 750028 Lots 1 and 2, DP 1120318 and Lot 1, DP 1031098	Local*	342 599
Tirranaville	"Pelican" Homestead, Shearing Shed	4840 Braidwood Road	Lot 1, DP 807719; Lot 2, DP 832905 Lot 1, DP 807719 and Lot 1, DP 1140024	Local	343 600

Formatted Table

Suburb	Item Name	Address	Property Description	Significance	Item No
Towrang	Veterans Allotments	67 Gorman Road	Lot 102, DP 791867	Local	344 601
Towrang	Towrang Bridge, Culverts	17309 Hume Highway	Lot 4, DP 88463 Lot 4, DP 883163; Lots 7306, 7307 and 7308, DP 1153428	Local*	345 602
Towrang	Towrang Convict Stockade, Magazine	Hume Highway	Lot 1, DP 1089760 Lot 7003, DP 1125275; Lot 1, DP 1089760; Lot 2, DP 1089760; Lot 7002, DP 1125275; Lot 7306, DP 1153428; Lot 7307, DP 1153428; Lot 7308, DP 1153428; Lot 1, DP 1169829; Lot 1, DP 1170380; Lot 19, DP 837216; Lot 4, DP 883163; Lot 5, DP 883163; Lot 6, DP 883163 and Lot 2, DP 1169829	State and Local*	346 603
Towrang	Towrang Stockade Graves	Hume Highway	Cemetery Reserve, Lot 7002, DP 1125275 and Lot 2, DP 1089760	State and Local*	347 604
Towrang	Veterans Allotments	9 and 93 Murrays Flat Road	Lot 11, DP 198294; Lot 3, DP 198294	Local	348 605
Towrang	"Danganelly" Farmhouse	Towrang Road	Lot 2, DP 1061682	State and Local*	349 606

Formatted Table

Suburb	Item Name	Address	Property Description	Significance	Item No
			Lot 1, DP 1089760		
Towrang	St Johns Anglican Church	Towrang Road	Lot 2, DP 931549	Local	350 607
Towrang	Cookbundoon (former Inn)	531 Towrang Road	Lot 4, DP 583339	Local	354 608
Wollogorang	Stillwater Church, Ruins	Federal Highway, off Stillwater Road 77 Stillwater Road	Lot 2, DP 780588 Lot 1, DP 780588	Local	352 609
Wollogorang	"Wollogorang" Homestead, Gardens, Stables	164 Wollogorang Road	Lot 14, DP 541594	Local*	353 610
Yarra	"Malton" Homestead, Outbuildings	204 Coles Lane	Lot 347, DP 750015	Local	354 611
Yarra	Yarra Anglican Church Ruins, Cemetery	Hume Highway	Lots 11 and 12, DP 562178	Local*	355 612
Demolished Items					
Goulburn	Lansdowne Bridge	Bungonia Road	Mulwaree River	Local*	I108
Goulburn	Dwelling, Georgian. "Cropper House"	209 Cowper Street	Lot 1, DP 1101308	Local	I151
Goulburn	Dwelling	37 Grafton Street	Lot 81, DP 998714	Local	I191
Tarlo	Cunningham Private Cemetery Woodlands	Taralga Road	Lot 1, DP 920059	Local	I337

Formatted Table

Formatted: Centered

Appendix 2
Council Meeting
Minutes & Resolution
5 Nov 2019

each planning decision of the Council, and to make this information publicly available.

CARRIED

In Favour: Crs Bob Kirk, Peter Walker, Andrew Banfield, Leah Ferrara, Carol James and Denzil Sturgiss

Against: Nil

CARRIED

15.2 GOULBURN STATISTICAL TOWN BOUNDARIES

RESOLUTION 2019/429

Moved: Cr Carol James

Seconded: Cr Leah Ferrara

That the report by the Business Manager Strategic Planning concerning the boundaries for statistical data used by the Australian Bureau Statistics (ABS) for the City of Goulburn be noted.

CARRIED

15.3 HOUSEKEEPING REVIEW OF HERITAGE ITEMS IN SCHEDULE 5 OF GM LEP 2009

RESOLUTION 2019/430

Moved: Cr Leah Ferrara

Seconded: Cr Peter Walker

That

1. The report of the Senior Strategic Planner regarding the revision of Schedule 5 Environmental Heritage of the Goulburn Mulwaree Local Environmental Plan 2009 be received.
2. A Planning Proposal be prepared and forwarded to the Department of Planning, Industry and Environment for a Gateway Determination.
3. The proposed Revision of Schedule 5 Environmental Heritage be advertised for a period of fourteen (14) days.
4. Council request delegation to be the Relevant Planning Authority for the purpose of this Planning Proposal.

CARRIED

Appendix 3
Council Meeting
Minutes & Resolution
20 Nov 2018

shall be prepared prior to the issuance of a Subdivision Certificate. The OEMP shall include but not be limited to:

- details on the location, description and function of stormwater management structures such as pits, pipes, inlet filters, rainwater tanks and bioretention/detention basins, and any other stormwater structures and drainage works
- an identification of the responsibilities and detailed requirements for the inspection, monitoring and maintenance of all stormwater management structures, including the frequency of such activities
- the identification of the individuals or positions responsible for inspection and maintenance activities including a reporting protocol and hierarchy, and
- checklists for recording inspections and maintenance activities.

50. All stormwater treatment devices shall be monitored, maintained and managed as per the Operational Environmental Management Plan referred in Condition above.

51. There shall be a public positive covenant under Section 88E of the *Conveyancing Act 1919*, the prescribed authority being Goulburn Mulwaree Council, placed over all proposed lots requiring that the biofiltration systems be retained, protected and maintained and that no development take place within one metre of the structures.

Section 375A of the *Local Government Act 1993* requires General Managers to record which Councillors vote for and against each planning decision of the Council, and to make this information publicly available.

CARRIED

In Favour: Crs Bob Kirk, Alfie Walker, Andrew Banfield, Leah Ferrara, Peter Walker, Margaret O'Neill, Carol James and Sam Rowland

Against: Nil

12.3 DRAFT DCP AMENDMENT 6 - HERITAGE REVISION - POST EXHIBITION REPORT

RESOLUTION 2018/521

Moved: Cr Leah Ferrara

Seconded: Cr Carol James

That the report from the Senior Strategic Town Planner regarding the revision of the Heritage Provisions of the Goulburn Mulwaree DCP 2009 be received.

1. That Council adopt the proposed amendments to the Goulburn Mulwaree Development Control Plan (DCP) 2009 that will:
 - (a) Remove Sections 3.1 and 3.2 of the DCP 2009 and replace them with new heritage sections 3.1, 3.2 and 3.3, and
 - (b) Renumber all other Sections of Part 3 of the GM DCP 2009 accordingly
2. That the proposed Amendment to Section 3 of the Goulburn Mulwaree DCP 2009 be endorsed and a Notice be placed in a Local Newspaper to reflect Council's decision 28 days after this Resolution.
3. The Notice placed in the Local Newspaper include the date of 25 January 2019 as the date the proposed amendment comes into effect.
4. Council thank those who made a submission and advise the outcome of the Amendment.

CARRIED

Appendix 4

Changes to HER Map Tiles

	A	B	C	D	E	F	G
1	HER Map Tile Changes						
2	HER Map 001 (3310_COM_HER_001_160_20130729) 8 Nov 2013 to date						
3	Existing HER Number	Updated HER/Sch.5 Number	Changes Made				
4	002	002	Address	Property Description	Significance		
5	003	583	Suburb Update				
6	004	003	Address	Property Description			
7	007	006	Property Description	Map Extent Change			
8	014	014					
9	033	035	Address	Property Description			
10	211	584	Suburb Update	Address	Property Description		
11	238	450	Property Description				
12	243	455					
13	244	456	Property Description				
14	276	499	Item Name	Address			
15	305	548	Address	Property Description	Map Extent Change		
16	306	549	Address	Property Description			
17	307	550	Item Name	Address	Property Description	Map Extent Change	
18	324	578	Address				
19	325	579	Address				
20	326	580	Item Name	Address	Property Description		
21	327	581	Item Name	Address			
22	328	582	Item Name	Address	Property Description		
23	337	Deleted- not in LGA					
24	339	595	Address	Property Description			
25	340	596	Item Name	Address	Property Description		
26		597	Item Name	Address	Property Description	Split/New Item Number	
27	341	598	Split/New Item Number				
28	342	599	Item Name	Address	Property Description		
29	343	600	Address	Property Description			
30	350	607					
31	351	608					
32	352	609	Address	Property Description			
33	353	161	Property Description				
34	354	611					

	A	B	C	D	E	F	G
1	HER Map Tile Changes						
2	HER Map 001D (3310_COM_HER_001D_020_20180323) 19 Oct 2018 to date						
3	Existing HER Number	Updated HER/Sch.5 Number	Changes Made				
4	001	001	Address				
5	037	044					
6	038	045	Property Description	Map Extent Change			
7	135	255	Address	Property Description			
8	212	406					
9		448	Property Description				
10	237	449	Split/New Item Number				
11	238	450	Property Description				
12	244	456	Property Description				
13	302	545	Address	Property Description	Significance		
14	303	546					

	A	B	C	D	E	F	G
1	HER Map Tile Changes						
2	HER Map 001DA (3310_COM_HER_001DA_005_20130311) 8 Nov to date						
3	Existing HER Number	Updated HER/Sch.5 Number	Changes Made				
4	164	315					
5	173	333	Property Description				
6	182	346					
7	257	471					
8	274	498	Address	Property Description	Significance	Map Extent Change	
9	301	544					
10	303	546					

	A	B	C	D	E	F	G
1	HER Map Tile Changes						
2	HER Map 001DB (3310_COM_HER_001DB_005_20130311) 8 Nov to date						
3	Existing HER Number	Updated HER/Sch.5 Number	Changes Made				
4	133	241	Item Name	Address	Property Description	Split/New Item Number	
5		242	Split/New Item Number				
6		243	Split/New Item Number				
7	134	244	Item Name	Address	Property Description	Split/New Item Number	
8		245	Split/New Item Number				
9		246	Split/New Item Number				
10		247	Split/New Item Number				
11		248	Split/New Item Number				
12		249	Split/New Item Number				
13		250	Split/New Item Number				
14		251	Split/New Item Number				
15		252	Split/New Item Number				
16		253	Split/New Item Number				
17	134	254	Split/New Item Number				
18	135	255	Address				
19	145	270	Item Name	Address	Property Description	Split/New Item Number	
20		271	Split/New Item Number				
21		272	Split/New Item Number				
22		273	Split/New Item Number				
23	160	309					
24	161	310	Item Name	Address	Property Description	Split/New Item Number	
25		311	Split/New Item Number				
26	162	312					
27	163	313	Item Name	Address	Property Description	Split/New Item Number	
28		314	Split/New Item Number				
29	164	315					
30	166	319	Item Name	Address	Property Description	Split/New Item Number	
31		320	Split/New Item Number				
32		321	Split/New Item Number				
33		322	Split/New Item Number				
34		323	Split/New Item Number				
35		324	Split/New Item Number				
36		325	Split/New Item Number				
37		326	Split/New Item Number				

	A	B	C	D	E	F	G
38	168	327	Split/New Item Number				
39	173	333	Property Description				
40	181	345					
41	182	346					
42		412	Item Name	Address	Property Description	Split/New Item Number	
43		413	Split/New Item Number				
44		414	Split/New Item Number				
45		415	Split/New Item Number				
46		416	Split/New Item Number				
47		417	Split/New Item Number				
48		418	Split/New Item Number				
49		419	Split/New Item Number				
50		420	Split/New Item Number				
51		421	Split/New Item Number				
52		422	Split/New Item Number				
53		217	423	Split/New Item Number			
54	242	454	Address				
55	300	543					
56	301	544					
57	303	546					

	A	B	C	D	E	F	G	
1	HER Map Tile Changes							
2	HER Map 001DC (3310_COM_HER_001DC_005_20130311) 8 Nov to date							
3	Existing HER Number	Updated HER/Sch.5 Number	Changes Made					
4	036	042	Item Name	Address	Property Description	Split/New Item Number		
5		043	Split/New Item Number					
6	040	047	Item Name	Address	Property Description	Split/New Item Number		
7		048	Split/New Item Number					
8	041	049	Item Name	Address	Property Description	Split/New Item Number	Map Extent Change	
9		050	Split/New Item Number	Map Extent Change				
10	073	144	Item Name	Address	Property Description	Split/New Item Number		
11		145	Split/New Item Number					
12		146	Split/New Item Number					
13		147	Split/New Item Number					
14		148	Split/New Item Number					
15		149	Split/New Item Number					
16		150	Split/New Item Number					
17		151	Split/New Item Number					
18		074	152	Item Name	Address	Property Description		
19			153	Split/New Item Number				
20	154		Split/New Item Number					
21	155		Split/New Item Number					
22	156		Split/New Item Number					
23	157		Split/New Item Number					
24	139	261	Address	Property Description				
25	140	262	Address					
26	144	268						
27	166	317						
28	212	406						
29	230	436						

	A	B	C	D	E	F	G
30	262	483					
31	263	484					

	A	B	C	D	E	F	G
1	HER Map Tile Changes						
2	HER Map 001DD (3310_COM_HER_001DD_005_20130311) 8 Nov to date						
3	Existing HER Number	Updated HER/Sch.5 Number	Changes Made				
4	039	046	Property Description				
5		158	Item Name	Address	Property Description	Split/New Item Number	
6	075	159	Split/New Item Number				
7	076	160	Item Name	Property Description			
8	077	161	Item Name				
9		162	Item Name	Address	Property Description	Split/New Item Number	
10	078	163	Split/New Item Number				
11		164	Item Name	Address	Property Description	Split/New Item Number	
12	079	165	Split/New Item Number				
13	080	166	Address				
14	081	167					
15		188	Item Name	Address	Property Description	Split/New Item Number	
16	094	189	Split/New Item Number				
17		205	Item Name	Address	Property Description	Split/New Item Number	
18	103	206	Split/New Item Number				
19	104	207					
20	119	225	Property Description				
21		226	Item Name	Address	Property Description	Split/New Item Number	
22	120	227	Split/New Item Number				
23	121	228					
24	122	229					
25	157	304					
26	158	305					
27		328	Item Name	Address	Property Description	Split/New Item Number	
28	169	329	Split/New Item Number				
29	170	330					
30	172	332					

	A	B	C	D	E	F	G
31	181	345					
32	182	346					
33		407	Address	Property Description	Split/New Item Number		
34		213	408	Split/New Item Number			
35	214	409					
36	215	410					
37	216	411					
38	218	424					
39	222	428					
40	223	429					
41	224	430					
42	228	434	Address	Property Description			
43		441	Item Name	Address	Property Description	Split/New Item Number	
44		442	Split/New Item Number				
45		234	443	Split/New Item Number			
46	235	444					
47	264	485					
48	265	486					
49	268	489					
50	269	490	Property Description				

	A	B	C	D	E	F	G
1	HER Map Changes						
2	HER Map 001DE (3310_COM_HER_001DE_005_20180323) 19 Oct to date						
3	Existing HER Number	Updated HER/Sch.5 Number	Changes Made				
4	043	052	Item Name	Address	Property Description	Split/New Item Number	
5		053	Split/New Item Number				
6		054	Split/New Item Number				
7		055	Split/New Item Number				
8	044	056					
9	045	057	Item Name	Address	Property Description	Split/New Item Number	
10		058	Split/New Item Number				
11		059	Split/New Item Number				
12		060	Split/New Item Number				
13		061	Split/New Item Number				
14		062	Split/New Item Number				
15		063	Significance				
16		064	Split/New Item Number				
17	046	065	Item Name	Address	Property Description	Split/New Item Number	
18		066	Split/New Item Number				
19		067	Split/New Item Number				
20	047	068	Address	Property Description			
21	048	069	Item Name	Address	Property Description	Split/New Item Number	
22		070	Split/New Item Number				
23		071	Split/New Item Number				
24		072	Split/New Item Number				
25		073	Split/New Item Number				
26	049	074	Item Name	Address	Property Description	Split/New Item Number	
27		075	Split/New Item Number				
28		076	Split/New Item Number				
29		077	Split/New Item Number				
30		078	Split/New Item Number				
31		079	Item Name	Address	Property Description	Split/New Item Number	

	A	B	C	D	E	F	G
32	050	080	Split/New Item Number				
33	051	081	Property Description				
34	052	082					
35		084	Item Name	Address	Property Description	Significance	Split/New Item Number
36	053	085	Split/New Item Number				
37	054	086	Address				
38		087	Item Name	Address	Property Description	Split/New Item Number	
39	055	088	Split/New Item Number				
40	056	089	Item Name				
41		090	Item Name	Address	Property Description	Split/New Item Number	
42		091	Split/New Item Number				
43		092	Split/New Item Number				
44		093	Split/New Item Number				
45		094	Split/New Item Number				
46	057	095	Split/New Item Number				
47	058	096	Item Name	Map Extent Change			
48	059	097	Property Description				
49	060	098	Significance				
50	061	099					
51		100	Item Name	Address	Property Description	Split/New Item Number	
52		101	Split/New Item Number				
53	062	102	Split/New Item Number				
54	063	103	Address				
55		104	Item Name	Address	Property Description	Split/New Item Number	
56	064	105	Split/New Item Number				
57	065	106					
58		107	Item Name	Address	Property Description	Split/New Item Number	
59		109	Split/New Item Number				
60		110	Split/New Item Number				
61		111	Split/New Item Number				
62	066	112	Split/New Item Number				
63	067	113					
64	068	114					

	A	B	C	D	E	F	G
65	069	115	Item Name	Address	Property Description	Split/New Item Number	
66		116	Split/New Item Number				
67		117	Split/New Item Number				
68		118	Split/New Item Number				
69		119	Split/New Item Number				
70		120	Split/New Item Number				
71		070	121	Item Name	Address	Property Description	Split/New Item Number
72	122		Split/New Item Number				
73	123		Split/New Item Number				
74	124		Split/New Item Number				
75	125		Split/New Item Number				
76	126		Split/New Item Number				
77	127		Split/New Item Number				
78	128		Split/New Item Number				
79	129		Split/New Item Number				
80	130		Split/New Item Number				
81	131		Split/New Item Number				
82	071	132	Item Name	Address	Property Description	Split/New Item Number	
83		133	Split/New Item Number				
84		134	Split/New Item Number				
85		135	Split/New Item Number				
86		136	Split/New Item Number				
87		137	Split/New Item Number				
88		138	Split/New Item Number				
89		139	Split/New Item Number				
90	072	140	Address	Address	Property Description	Split/New Item Number	
91		141	Split/New Item Number				
92		142	Split/New Item Number				
93		143	Split/New Item Number				
94	077	161	Item Name				
95	078	162	Item Name	Address	Property Description	Split/New Item Number	
96		163	Split/New Item Number				
97		164	Item Name	Address	Property Description	Split/New Item Number	

	A	B	C	D	E	F	G
98	079	165	Split/New Item Number				
99	082	168	Item Name	Address	Property Description	Map Extent Change	
100	084	170	Property Description	Map Extent Change			
101	085	172	Map Extent Change				
102	086	173	Item Name	Address	Property Description	Map Extent Change	
103	087	174	Item Name	Address	Property Description	Split/New Item Number	
104		175	Split/New Item Number				
105	088	176	Item Name	Address	Property Description	Split/New Item Number	Map Extent Change
106		177	Split/New Item Number				
107		178	Split/New Item Number				
108		179	Split/New Item Number				
109	089	180	Item Name	Address	Property Description	Split/New Item Number	
110		181	Split/New Item Number				
111		182	Split/New Item Number				
112	090	183	Property Description	Significance	Map Extent Change		
113	091	184	Item Name	Address	Property Description		
114		185	Split/New Item Number				
115	092	186	Item Name				
116	093	187					
117	095	190	Item Name	Address	Property Description		
118		192	Split/New Item Number				
119		193	Split/New Item Number				
120	096	194	Item Name	Address	Property Description	Split/New Item Number	
121		195	Split/New Item Number				
122	097	196					
123	098	197	Item Name	Address	Property Description	Split/New Item Number	
124		198	Split/New Item Number				
125	099	199	Address	Address	Property Description	Split/New Item Number	
126		200	Split/New Item Number				
127	100	201					

	A	B	C	D	E	F	G
128	101	202	Item Name	Address	Property Description	Split/New Item Number	
129		203	Split/New Item Number				
130		102	204				
131		115	220				
132	116	221	Item Name	Address	Property Description	Split/New Item Number	
133		222					
134		117	223				
135		119	225	Property Description			
136	123	230					
137	124	231					
138	125	232	Item Name	Property Description			
139	127	235					
140	128	236					
141	129	237					
142	131	239	Item Name	Address	Property Description	Map Extent Change	
143	132	240					
144	133	241	Item Name	Address	Property Description	Split/New Item Number	Map Extent Change
145		242	Split/New Item Number	Map Extent Change			
146		243	Split/New Item Number	Map Extent Change			
147	145	270	Item Name	Address	Property Description	Split/New Item	
148		271	Split/New Item Number				
149		272	Split/New Item Number				
150		273	Split/New Item Number				
151	146	274					
152	147	275	Item Name	Address	Property Description	Split/New Item Number	
153		276	Split/New Item Number				
154		277	Item Name	Address	Property Description	Split/New Item Number	
155		278	Split/New Item Number				
156		279	Split/New Item Number				
157		280	Split/New Item Number				
158		281	Split/New Item Number				
159		282	Split/New Item Number				
160		283	Split/New Item Number				

	A	B	C	D	E	F	G
161		284	Split/New Item Number				
162		285	Split/New Item Number				
163		286	Split/New Item Number				
164		287	Split/New Item Number				
165		288	Split/New Item Number				
166		289	Split/New Item Number				
167		148	290	Split/New Item Number			
168	149	291					
169		292	Item Name	Address	Property Description	Split/New Item Number	
170		150	293	Split/New Item Number			
171	151(209 deleted 211 retained)	294	Item Name	Address	Property Description	Map Extent Change	
172	152	295					
173	153	296					
174		297	Item Name	Address	Property Description	Split/New Item Number	
175		298	Split/New Item Number				
176		154	299	Split/New Item Number			
177		301	Item Name	Address	Property Description	Split/New Item Number	
178		302	Split/New Item Number				
179		156	303	Split/New Item Number			
180		157	304				
181		306	Item Name	Address	Property Description	Split/New Item Number	
182		307	Split/New Item Number				
183		159	308	Split/New Item Number			
184		319	Item Name	Address	Property Description	Split/New Item Number	
185		320	Split/New Item Number				
186		321	Split/New Item Number				
187		322	Split/New Item Number				
188		323	Split/New Item Number				
189		324	Split/New Item Number				
190		325	Split/New Item Number				
191		326	Split/New Item Number				
192		168	327	Split/New Item Number			

	A	B	C	D	E	F	G
193		328	Item Name	Address	Property Description	Split/New Item Number	
194	169	329	Split/New Item Number				
195	174	334					
196	175	335					
197	176	336					
198	177	337					
199	178	338	Item Name	Address			
200		339	Item Name	Address	Property Description	Split/New Item Number	
201	179	340	Split/New Item				
202		341	Item Name	Address	Property Description	Split/New Item Number	
203		342	Split/New Item Number				
204		343	Split/New Item Number				
205	180	344	Split/New Item Number				
206	181	345					
207	182	346					
208	186	350					
209		351	Item Name	Address	Property Description	Split/New Item Number	
210		352	Split/New Item Number				
211		353	Split/New Item Number				
212		354	Split/New Item Number				
213		355	Split/New Item Number				
214		356	Split/New Item Number				
215	187	357	Item Name	Address	Property Description	Split/New Item Number	
216		358	Split/New Item Number				
217		359	Split/New Item Number				
218		360	Split/New Item Number				
219	188	361	Split/New Item Number				
220		398	Item Name	Address	Property Description	Split/New Item Number	
221		399	Split/New Item Number				
222		400	Split/New Item Number				
223		401	Split/New Item Number				
224		402	Split/New Item Number				
225		403	Split/New Item Number				

	A	B	C	D	E	F	G
226		404	Split/New Item Number				
227	210	405	Split/New Item Number				
228	225	431	Property Description				
229	226	432					
230	229	435					
231		437	Item Name	Address	Property Description	Split/New Item Number	
232	231	438	Split/New Item Number				
233	232	439					
234		445	Item Name	Address	Address	Split/New Item Number	
235		446	Split/New Item Number				
236	236	447	Split/New Item Number				
237	245	457	Property Description	Significance			
238	246	458	Address				
239		459	Item Name	Address	Property Description	Split/New Item Number	
240		460	Split/New Item Number				
241	247	461	Split/New Item Number				
242	248	462	Address				
243	249	463	Address				
244	250	464	Item Name				
245	251	265					
246	252	466					
247	253	467	Item Name				
248	254	468	Property Description				
249	255	469	Property Description				
250		500	Item Name	Address	Property Description	Split/New Item Number	
251	277	501	Split/New Item Number				
252	278	502	Item Name	Property Description	Significance	Map Extent Change	
253		503	Item Name	Address	Property Description	Split/New Item Number	
254		504	Split/New Item Number				
255		505	Split/New Item Number				
256		506	Split/New Item Number				
257		507	Split/New Item Number				
258		508	Split/New Item Number				

	A	B	C	D	E	F	G
259		509	Split/New Item Number				
260		510	Split/New Item Number				
261		511	Split/New Item Number				
262		512	Split/New Item Number				
263		513	Split/New Item Number				
264		279	514	Split/New Item Number			
265		280	515	Item Name	Significance		
266	281	516	Property Description				
267	282	517	Address				
268	283	518	Property Description	Map Extent Change			
269	284	519	Property Description	Significance	Map Extent Change		
270	285	520	Property Description				
271		521	Item Name	Address	Property Description	Split/New Item Number	
272		522	Split/New Item Number				
273		523	Split/New Item Number				
274		524	Split/New Item Number				
275		525	Split/New Item Number				
276		526	Split/New Item Number				
277		286	527	Split/New Item Number			
278	287	528	Item Name	Address			
279	288	529	Address	Significance			
280		530	Item Name	Address	Property Description	Split/New Item Number	
281		289	531	Split/New Item Number			
282		296	538	Significance			
283		297	539	Property Description			
284		298	541	Property Description			
285		299	542	Property Description			

	A	B	C	D	E	F	G	H
1	HER Map Changes							
2	HER Map 001DF (3310_COM_HER_001DF_005_20130603) 8 Nov to date							
3	Existing HER Number	Updated HER/Sch.5 Number	Changes Made					
4		036	Item Name	Address	Property Description	Split/New Item Number		
5		037	Split/New Item Number					
6		038	Split/New Item Number					
7		039	Split/New Item Number					
8		034	040	Split/New Item Number				
9		035	041	Address				
10		042	051					
11		144	Item Name	Address	Property Description	Split/New Item Number		
12		145	Split/New Item Number					
13		146	Split/New Item Number					
14		147	Split/New Item Number					
15		148	Split/New Item Number					
16		149	Split/New Item Number					
17		150	Split/New Item Number					
18		073	151	Split/New Item Number				
19		105	208					
20		108	Demolished					
21		212	Item Name	Address	Property Description	Significance	Split/New Item Number	Map Extent change
22		109	213	Split/New Item	Map Extent Change			
23	110	214	Address	Property Description	Significance	Map Extent Change		
24	130	238						
25		265	Item Name	Address	Property Description	Split/New Item Number		
26		142	266	Split/New Item Number				
27	143	267						
28	209	397						
29	266	487						
30	278	502	Item Name	Property Description	Significance			
31		503	Item Name	Address	Property Description	Split/New Item Number		
32		504	Split/New Item Number					

	A	B	C	D	E	F	G	H
33	279	505	Split/New Item Number					
34		506	Split/New Item Number					
35		507	Split/New Item Number					
36		508	Split/New Item Number					
37		509	Split/New Item Number					
38		510	Split/New Item Number					
39		511	Split/New Item Number					
40		512	Split/New Item Number					
41		513	Split/New Item Number					
42		514	Split/New Item Number					

	A	B	C	D	E	F	G
1	HER Map Changes						
2	HER Map 001DG (3310_COM_HER_001DG_005_20130603) 8 Nov 2013 to date						
3	Existing HER Number	Updated HER/Sch.5 Number	Changes Made				
4	112	216	Address	Property Description			
5		217	Item Name	Address	Property Description	Split/New Item Number	
6	113	218	Split/New Item Number				
7	118	224					
8	219	425					
9	220	426					
10	221	427	Address	Property Description			
11	227	433	Item Name	Property Description			
12	239	451	Property Description	Significance	Map Extent Change		
13	256	470	Address				
14		494	Item Name	Address	Property Description	Split/New Item Number	
15	272	495	Split/New Item Number				
16		496	Item Name	Address	Property Description	Split/New Item Number	
17	273	497	Split/New Item Number				
18	294	536	Address				
19	295	537	Address				
20	302	545	Address	Property Description	Significance	Map Extent Change	

	A	B	C	D	E	F	G
1	HER Map Changes						
2	HER Map 001DH (3310_COM_HER_001DH_005_20130603) 8 Nov 2013 to date						
3	Existing HER Number	Updated HER/Sch.5 Number	Changes Made				
4	095	190	Item Name	Address	Property Description	Split/New Item Number	
5		192	Split/New Item Number				
6		193	Split/New Item Number				
7	114	219	Item Name	Address	Property Description	Map Extent Change	
8	118	224					
9	136	256	Item Name	Address	Property Description	Split/New Item Number	
10		257	Split/New Item Number				
11		258	Split/New Item Number				
12	137	259					
13	138	260					
14	165	316	Property Description	Map Extent Change			
15	187	351	Item Name	Address	Property Description	Split/New Item Number	
16		352	Split/New Item Number				
17		353	Split/New Item Number				
18		354	Split/New Item Number				
19		355	Split/New Item Number				
20		356	Split/New Item Number				
21	189	357	Split/New Item Number				
22	190	362					
23	190	363					
24	191	Demolished					
25	192	364					
26	193	365	Item Name	Address	Property Description	Split/New Item Number	
27		366	Split/New Item Number				
28	194	367	Item Name	Address	Property Description		
29		368	Split/New Item Number				
30		370	Item Name	Address	Property Description	Split/New Item Number	
31		371	Split/New Item Number				

	A	B	C	D	E	F	G
32	195	372	Split/New Item Number				
33		373	Split/New Item Number				
34	196	374	Item Name	Address	Property Description	Split/New Item Number	
35		375	Split/New Item Number				
36		376	Split/New Item Number				
37		377	Split/New Item Number				
38		197	378				
39	198	379	Item Name	Address	Property Description	Split/New Item Number	
40		380	Split/New Item Number				
41		381	Split/New Item Number				
42		199	382				
43	200	383	Item Name	Address	Property Description	Split/New Item Number	
44		384	Split/New Item Number				
45		385	Split/New Item Number				
46		386	Split/New Item Number				
47		201	387	Item Name	Address	Property Description	Split/New Item Number
48	388		Split/New Item Number				
49	202		389				
50	203	390	Item Name	Address	Property Description	Split/New Item Number	
51		391	Split/New Item Number				
52	204	392					
53	205	393	Item Name	Address	Property Description		
54	206	394					
55	227	433	Address	Property Description			
56	241	453	Property Description				
57	258	472	Item Name	Property Description	Significance		
58	259	473	Item Name	Address	Property Description	Split/New Item Number	
59		474	Split/New Item Number				
60		475	Split/New Item Number				
61		476	Split/New Item Number				
62		477	Split/New Item Number				
63		478	Split/New Item Number				

	A	B	C	D	E	F	G
64	260	479	Item Name	Address	Property Description	Split/New Item Number	
65		480	Split/New Item Number				
66	261	481	Item Name	Address	Property Description	Split/New Item Number	
67		482	Split/New Item Number				
68	272	494	Item Name	Address	Property Description	Split/New Item Number	
69		495	Split/New Item Number				

	A	B	C	D	E	F	G
1	HER Map Changes						
2	HER Map 001DI (3310_COM_HER_001DI_005_20130603) 8 Nov 2013 to date						
3	Existing HER Number	Updated HER/Sch.5 Number	Changes Made				
4	110	214	Item Name	Property Description	Significance		
5	114	219	Item Name	Address	Property Description		
6	167	318	Property Description				
7	207	395	Item Name				
8	208	396					
9	209	397					
10	240	452	Property Description				
11	267	488					

	A	B	C	D	E	F	G
1	HER Map Changes						
2	HER Map 001E (3310_COM_HER_001E_020_20130311) 8 Nov 2013 to date						
3	Existing HER Number	Updated HER/Sch.5 Number	Changes Made				
4	008	007					
5	009	008					
6		009	Item Name	Address	Property Description	Split/New Item Number	
7	010	010	Split/New Item Number				
8	011	011					
9	012	012					
10	013	013	Address				
11	014	014					
12	015	015	Address	Property Description	Map Extent Change		
13	016	016					
14	106	209					
15	107	210					
16	110	214	Item Name	Property Description	Significance		
17	171	331					
18	212	406					

	A	B	C	D	E	F	G
1	HER Map Changes						
2	HER Map 001F (3310_COM_HER_001F_020_20130311) 8 Nov 2013 to date						
3	Existing HER Number	Updated HER/Sch.5 Number	Changes Made				
4	291	533	Address				
5	292	534	Address	Significance			
6	293	535	Item Name	Address	Property Description		
7	304	547					
8	338	594					
9	348	605	Item Name	Address	Property Description		

	A	B	C	D	E	F	G
1	HER Map Changes						
2	HER Map 001G (3310_COM_HER_001G_020_20130311) 8 Nov 2013 to date						
3	Existing HER Number	Updated HER/Sch.5 Number	Changes Made				
4	111	215	Item Name	Address	Property Description		
5		263	Item Name	Address	Property Description	Split/New Item Number	Map Extent Change
6	141	264	Split/New Item Number	Map Extent Change			
7	183	347	Address				
8	184	348					
9	185	349					
10	233	440	Address	Property Description			
11	239	451	Property Description	Significance			
12	270	491					
13		492	Item Name	Address	Property Description	Split/New Item Number	
14	271	493	Split/New Item Number				
15	290	532	Address				
16	293	535	Item Name	Address	Property Description		
17	302	545	Address	Address	Significance		
18	344	601					
19	348	605	Item Name	Address	Property Description		
20							
21							
22							
23							
24							
25							
26							
27							
28							
29							
30							
31							
32							
33							
34							
35							

	A	B	C	D	E	F	G
1	HER Map Changes						
2	HER Map 001I (3310_COM_HER_001I_010_20130311) 8 Nov 2013 to date						
3	Existing HER Number	Updated HER/Sch.5 Number	Changes Made				
4	345	602	Address	Property Description			
5	346	603	Property Description	Significance			
6	347	604	Property Description	Significance			
7	349	606	Property Description	Significance			

	A	B	C	D	E	F	G
1	HER Map Changes						
2	HER Map 002 (3310_COM_HER_002_160_20130311) 8 Nov 2013 to date						
3	Existing HER Number	Updated HER/Sch.5 Number	Changes Made				
4	030	032	Address	Property Description			
5	308	551					
6		552	Item Name	Address	Property Description	Split/New Item Number	
7	309	553	Split/New Item Number				
8	310	554	Address	Significance			
9	342	599	Item Name	Address	Property Description		

	A	B	C	D	E	F	G
1	HER Map Changes						
2	HER Map 002CA (3310_COM_HER_002CA_010_20130311) 8 Nov 2013 to date						
3	Existing HER Number	Updated HER/Sch.5 Number	Changes Made				
4	335	592	Property Description	Significance			
5	336	593	Address				

	A	B	C	D	E	F	G
1	HER Map Changes						
2	HER Map 003 (3310_COM_HER_003_160_20180420) 27 July 2018 to date						
3	Existing HER Number	Updated HER/Sch.5 Number	Changes Made				
4	005	004	Address				
5	006	005					
6	018	019	Item Name				
7	019	020	Item Name	Address			
8	027	029	Item Name	Address	Property Description		
9	028	030	Address	Property Description	Map Extent Change		
10	029	031					
11	030	032	Address	Property Description			
12	032	034	Address	Property Description			
13	033	035	Address	Property Description			
14	312	557					
15	314	559					
16	329	585					

	A	B	C	D	E	F	G
1	HER Map Changes						
2	HER Map 003AA (3310_COM_HER_003AA_010_20180420) 27 July 2018 to date						
3	Existing HER Number	Updated HER/Sch.5 Number	Changes Made				
4	017	017	Item Name	Address	Property Description		

	A	B	C	D	E	F	G
1	HER Map Changes						
2	HER Map 003BA (3310_COM_HER_003BA_010_20180420) 27 July 2018 to date						
3	Existing HER Number	Updated HER/Sch.5 Number	Changes Made				
4	017	017	Item Name	Address	Property Description		
5	020	021	Address				
6	021	023	Item Name	Address	Property Description	Map Extent Change	
7	022	024	Address	Property Description	Map Extent Change		
8	023	025	Address	Property Description	Significance	Map Extent Change	
9	024	026	Item Name	Address			
10	025	027	Address	Property Description			
11	026	028	Property Description				
12	030	032	Address	Property Description			
13	031	033	Item Name	Address	Property Description		

	A	B	C	D	E	F	G
1	HER Map Changes						
2	HER Map 003CA (3310_COM_HER_003CA_005_20180323) 19 Oct 2018 to date						
3	Existing HER Number	Updated HER/Sch.5 Number	Changes Made				
4	315	560	Property Description	Significance			
5		561	Item Name	Address	Property Description	Split/New Item Number	Map Extent Change
6	316	562	Split/New Item Number	Map Extent Change			
7	317	563					
8		564	Item Name	Item Name	Property Description	Split/New Item Number	
9	318	565	Split/New Item Number				
10		566	Item Name	Address	Property Description	Split/New Item Number	
11	319	567	Split/New Item Number				
12		568	Item Name	Address	Property Description	Split/New Item Number	
13		569	Split/New Item Number				
14	320	570	Split/New Item Number				
15		571	Item Name	Address	Property Description	Split/New Item Number	
16		572	Split/New Item Number				
17		573	Split/New Item Number				
18	321	574	Split/New Item Number				
19		575	Item Name	Address	Property Description	Split/New Item Number	
20	322	576	Split/New Item Number				
21	323	577	Item Name	Address			

	A	B	C	D	E	F	G
1	HER Map Changes						
2	HER Map 003D (3310_COM_HER_003D_020_20130311) 8 Nov 2013 to date						
3	Existing HER Number	Updated HER/Sch.5 Number	Changes Made				
4	311	555	Address	Property Description			
5	313	558	Property Description				

	A	B	C	D	E	F	G
1	HER Map Changes						
2	HER Map 003HA (3310_COM_HER_003HA_005_20130311) 8 Nov 2013 to date						
3	Existing HER Number	Updated HER/Sch.5 Number	Changes Made				
4		587	Item Name	Address	Property Description	Split/New Item Number	
5	331	588	Split/New Item Number				
6	332	589	Address	Property Description			
7	333	590	Address	Property Description			
8	334	591	Property Description	Significance			

	A	B	C	D	E	F	G
1	HER Map Changes						
2	HER Map 004 (3310_COM_HER_004_160_20130311) 8 Nov 2013 to date						
3	Existing HER Number	Updated HER/Sch.5 Number	Changes Made				
4	019	020	Item Name	Address			
5	030	032	Address	Property Description			

Appendix 5

Changes to Map Extent

Changes in the mapping extent of Heritage Items

Contents		
Address	Current HER ID number	Updated HER ID number
10 Cartwright Place	085	172
12 Common Street	141	263
14 Common Street	141	264
15 Maud Street	239	451
16 East Street	165	316
21 Bungonia Road	109	212
23 Bungonia Road	109	213
28 King Street	021	022
34 King Street	022	023
33 Bungonia Road	110	214
2 Carmella Drive (Joseph's Gate)	293	535
33 Clinton Street	131	239
34 Auburn Street	041	049
36 Auburn Street	041	050
42 George Street	316	561
44 George Street	316	562
45 King Street	023	025
55 Barrett's Lane	007	006
65 Clinton Street	133	241
67 Clinton Street	133	242
69 Clinton Street	133	243
83 Johnson's Lane	015	015
91 Bourke Street	084	170
110 Marble Hill	307	550
133 Marys Mount Road (Tenerife)	238	450
118-130 Bourke Street	086	173
160 Bourke Street	088	176
170 Bourke Street	090	183
195 Sloane Street, Railway Gatehouse	082	168
199 Auburn Street	058	096
211 Cowper Street	151	269
216 Addison Street	038	045
283 Sloane Street	283	518
285 Sloane Street	284	519
633 The Lookdown Road	028	030
Wild Pass, 936 Taralga Road	305	548
Rocky Hill Memorial	114	219
Station Masters House and Railway Station	278	502
Yarra Church Ruins	355	612
Goulburn Waterworks, 72 Fitzroy Street	274	498
Riversdale, 2 Twynam Drive	302	545

Appendix 5: Changes to Map Extent

10 Cartwright Place- Previous Schedule 5/HER ID number = I085

Current Mapping on HER Maps below:

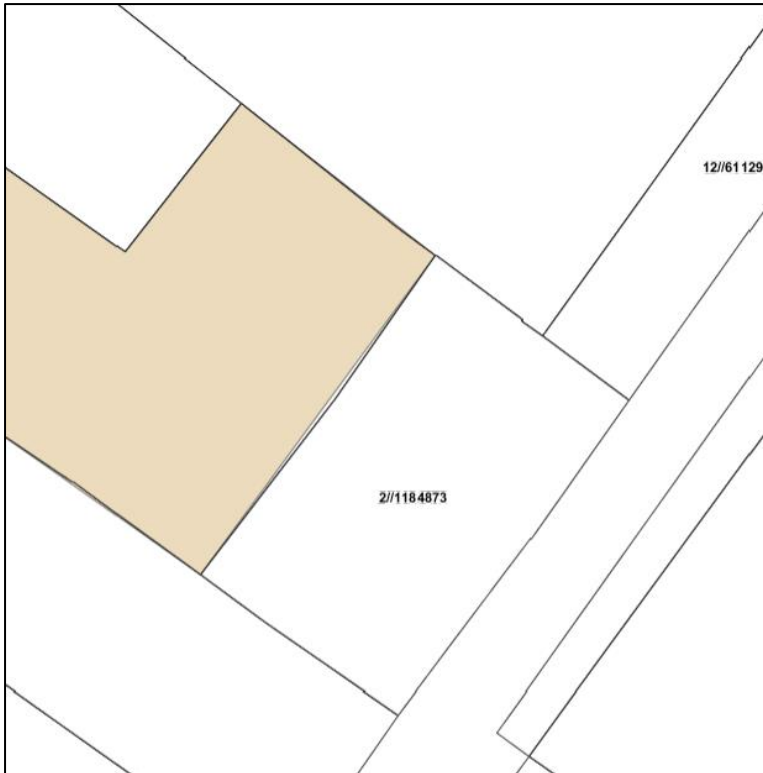

Proposed Mapping on HER Map below:

Revised Schedule 5/HER ID number = I172

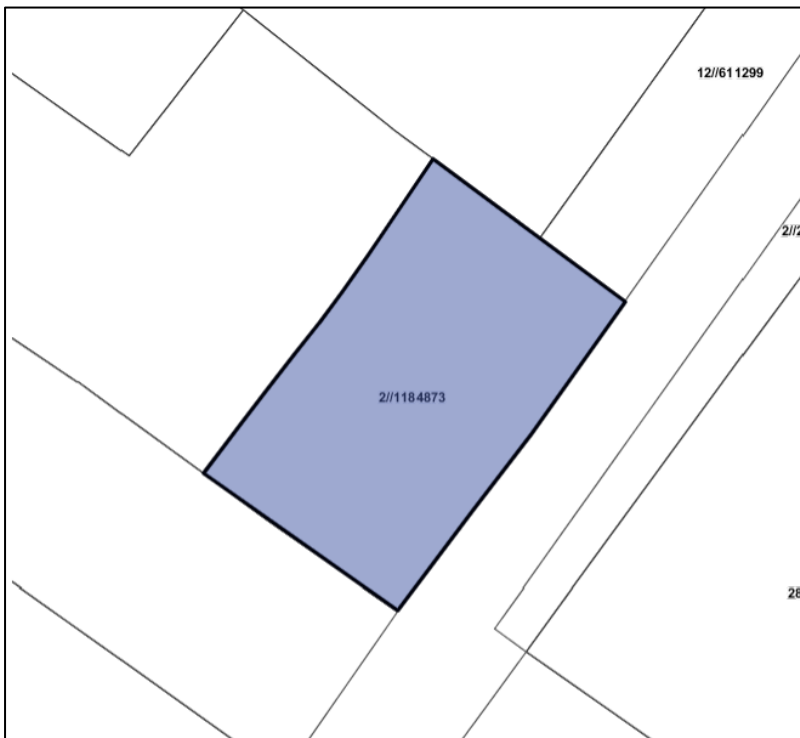

Appendix 5: Changes to Map Extent

12 Common Street- Previous Schedule 5/HER ID number = I141

Current Mapping on HER Maps below:

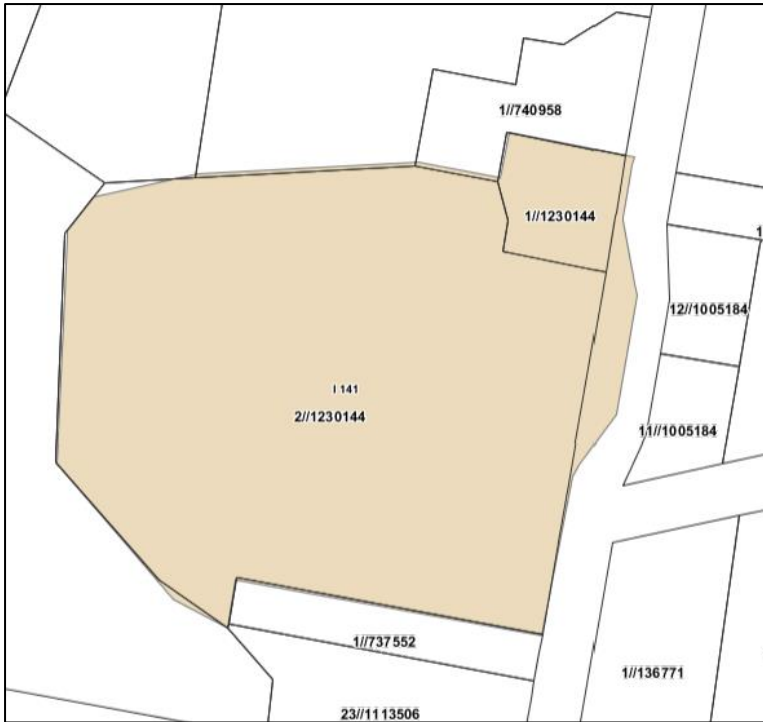

Proposed Mapping on HER Map below:

Revised Schedule 5/HER ID number = I263

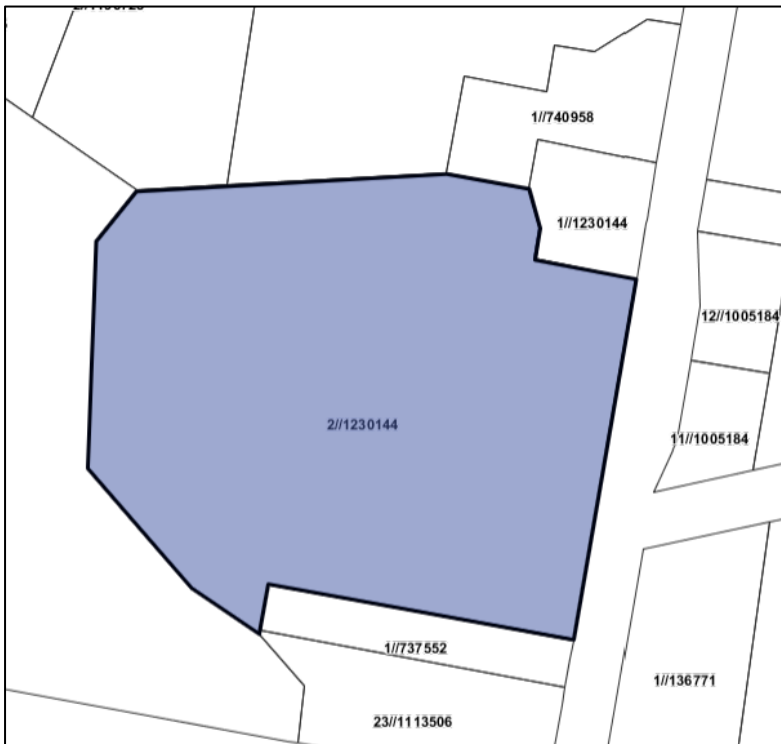

Appendix 5: Changes to Map Extent

14 Common Street- Previous Schedule 5/HER ID number = I141

Current Mapping on HER Maps below:

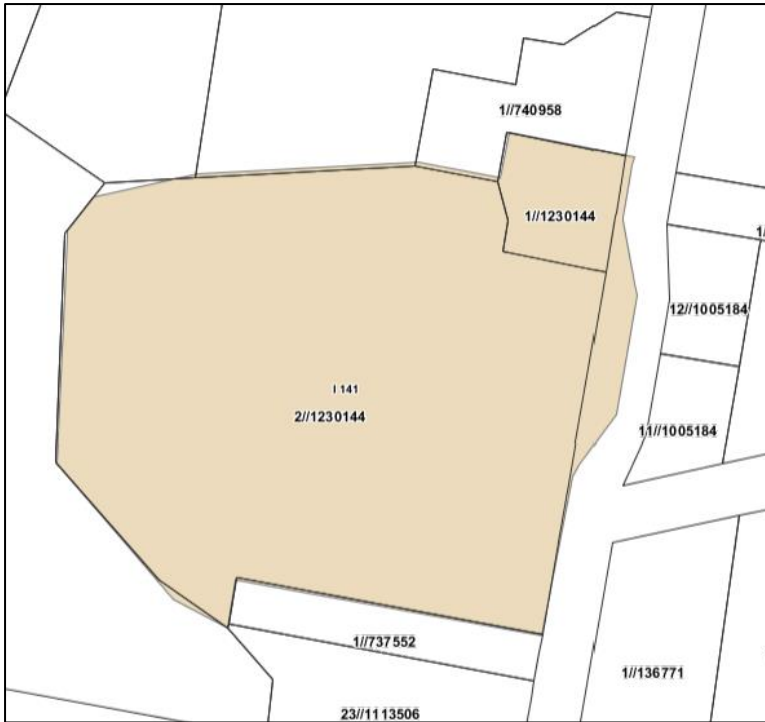

Proposed Mapping on HER Map below:

Revised Schedule 5/HER ID number = I264

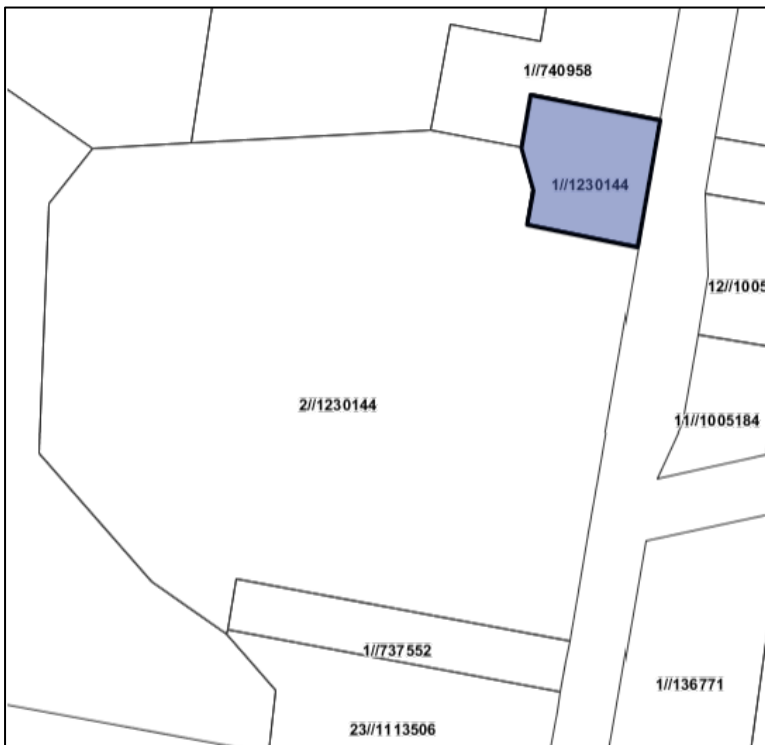

Appendix 5: Changes to Map Extent

15 Maud Street- Previous Schedule 5/HER ID number = I239

Current Mapping on HER Maps below:



Proposed Mapping on HER Map below:

Revised Schedule 5/HER ID number = 451

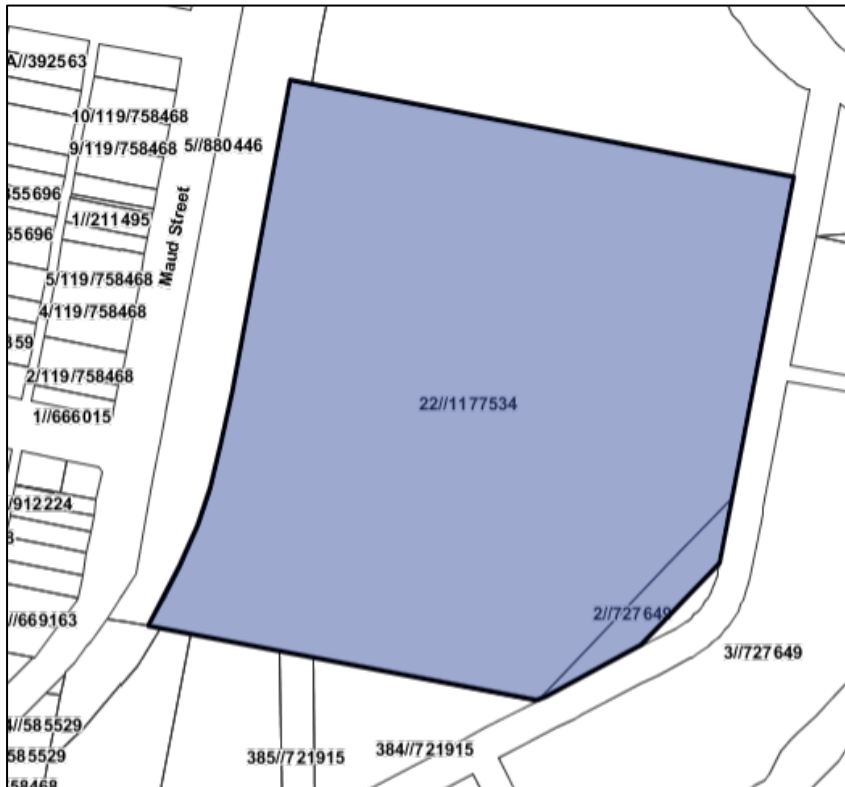

Appendix 5: Changes to Map Extent

16 East Street- Previous Schedule 5/HER ID number = I165

Current Mapping on HER Maps below:



Proposed Mapping on HER Map below:

Revised Schedule 5/HER ID number = I316

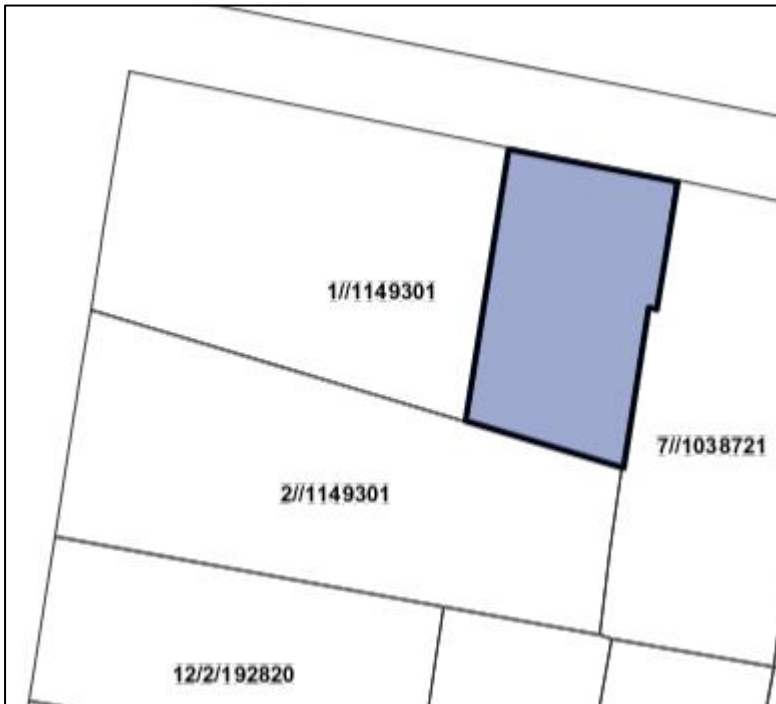

Appendix 5: Changes to Map Extent

21 Bungonia Road- Previous Schedule 5/HER ID number = I109

Current Mapping on HER Maps below:

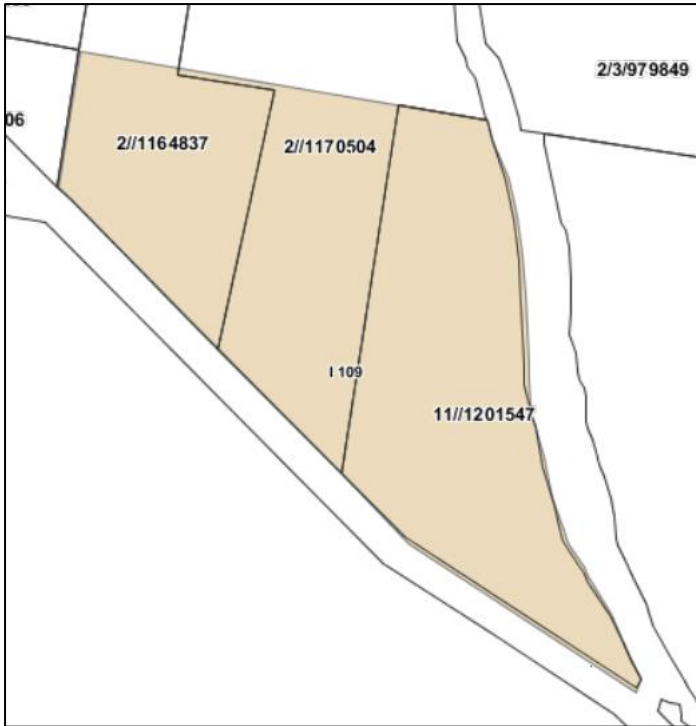

Proposed Mapping on HER Map below:

Revised Schedule 5/HER ID number = I212



Appendix 5: Changes to Map Extent

23 Bungonia Road- Previous Schedule 5/HER ID number = I109

Current Mapping on HER Maps below:

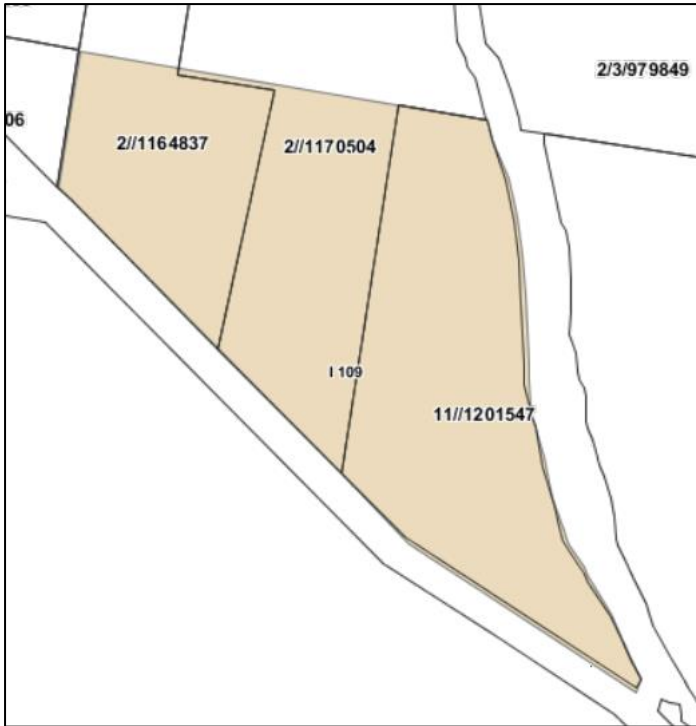

Proposed Mapping on HER Map below:

Revised Schedule 5/HER ID number = I213

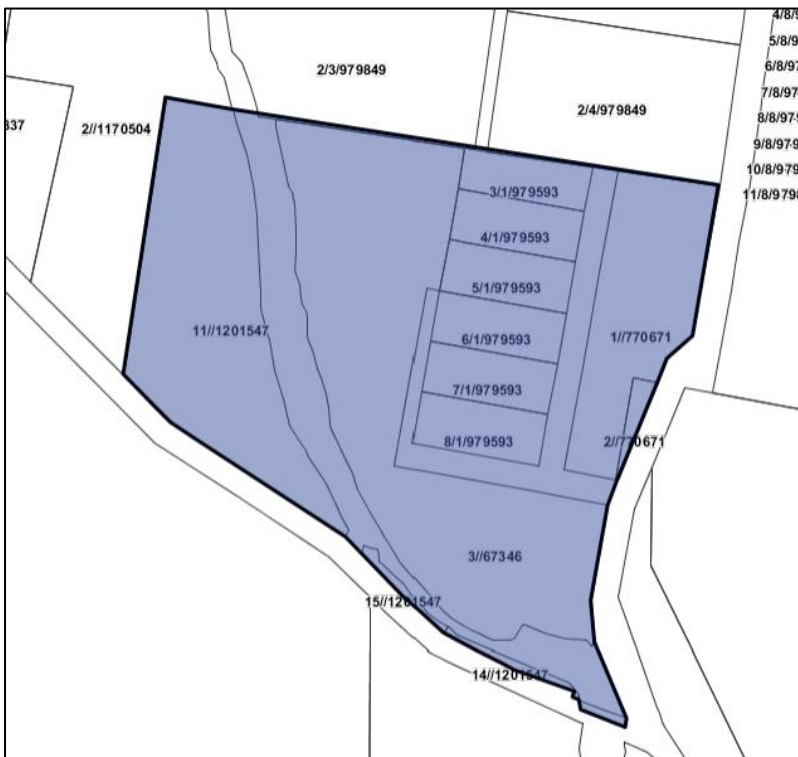

Appendix 5: Changes to Map Extent

28 King Street- Previous Schedule 5/HER ID number = I021

Current Mapping on HER Maps below:

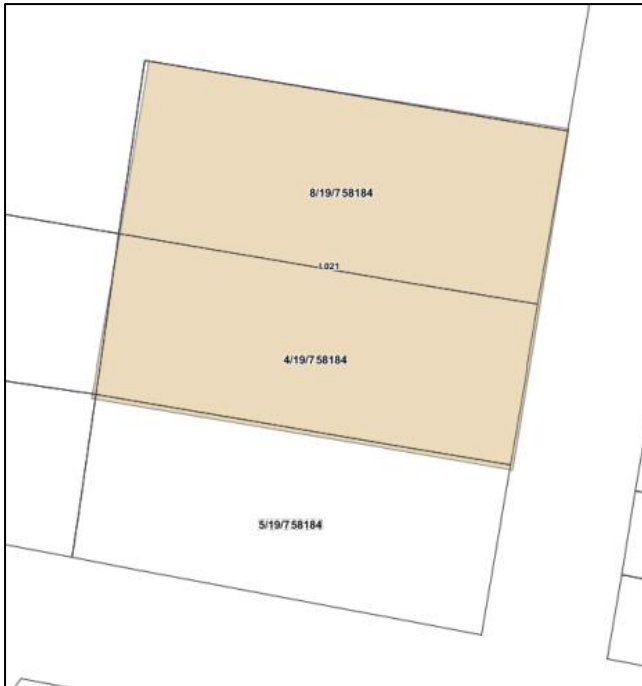

Proposed Mapping on HER Map below:

Revised Schedule 5/HER ID number = I022



Appendix 5: Changes to Map Extent

34 King Street- Previous Schedule 5/HER ID number = I022

Current Mapping on HER Maps below:

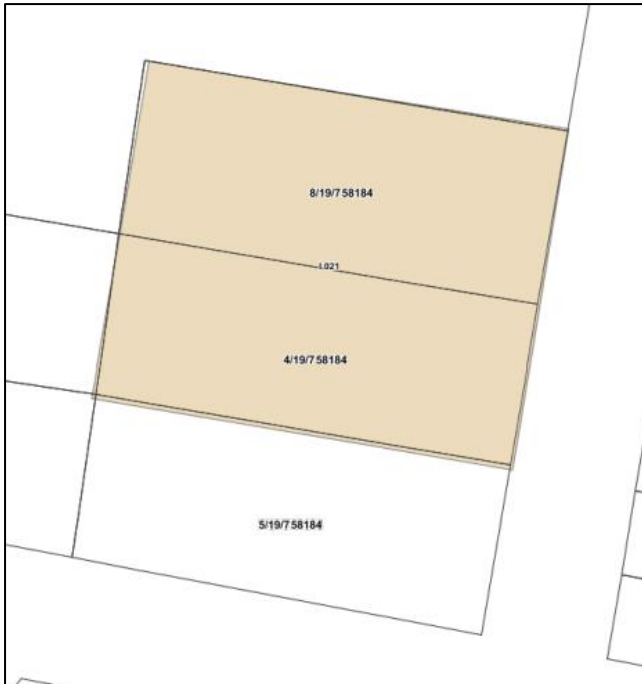

Proposed Mapping on HER Map below:

Revised Schedule 5/HER ID number = I023

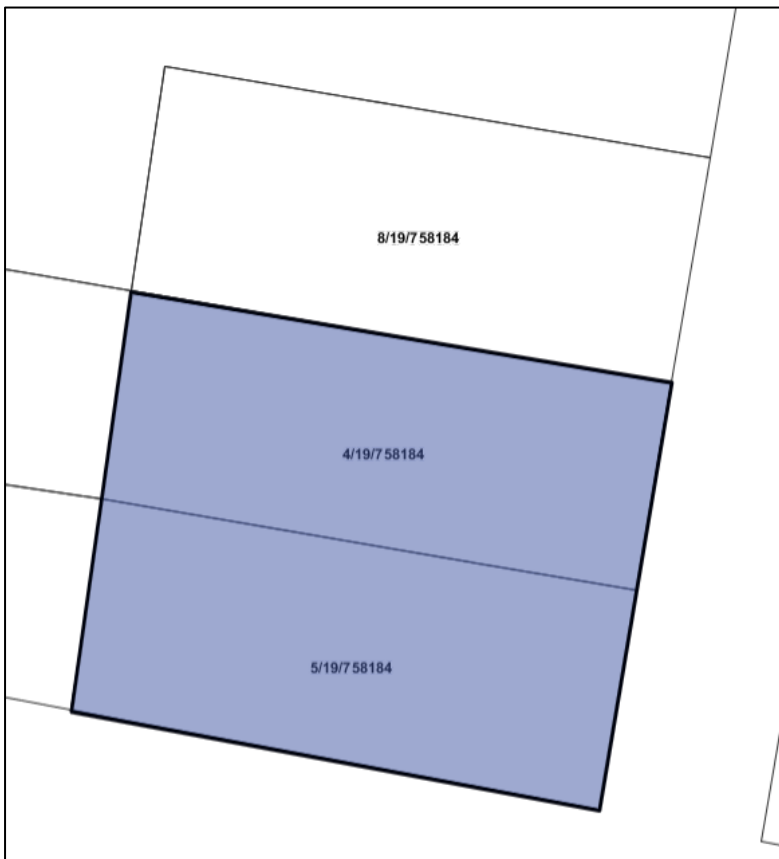

Appendix 5: Changes to Map Extent

33 Bungonia Road- Previous Schedule 5/HER ID number = I110

Current Mapping on HER Maps below:

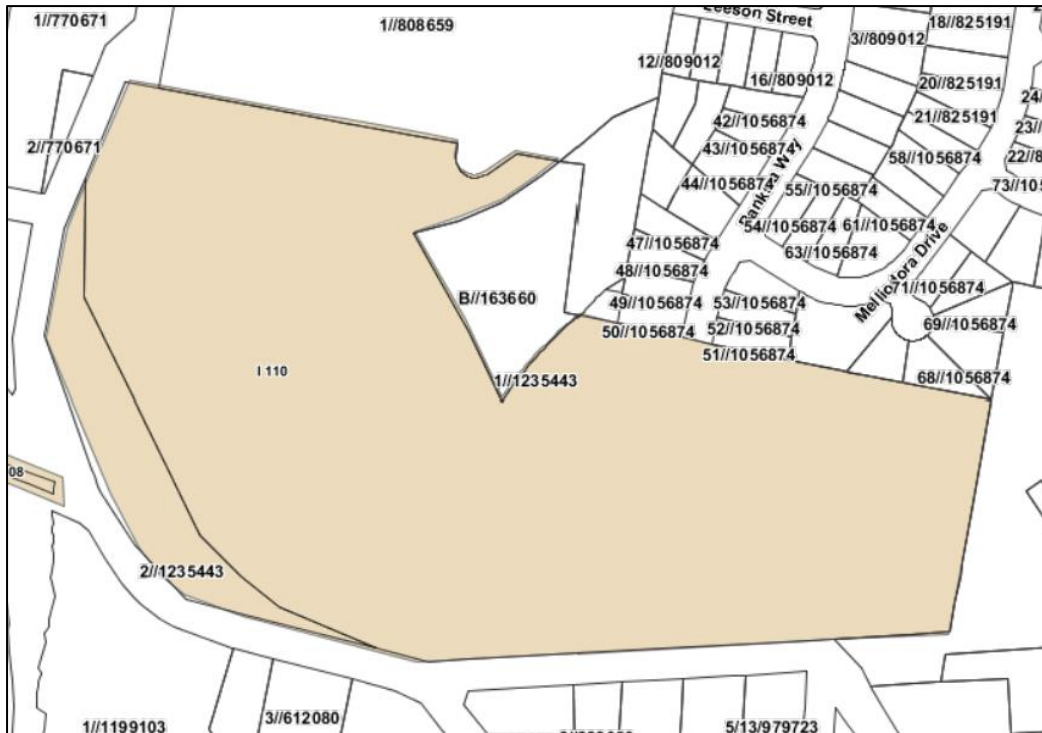

Proposed Mapping on HER Map below:

Revised Schedule 5/HER ID number = I214

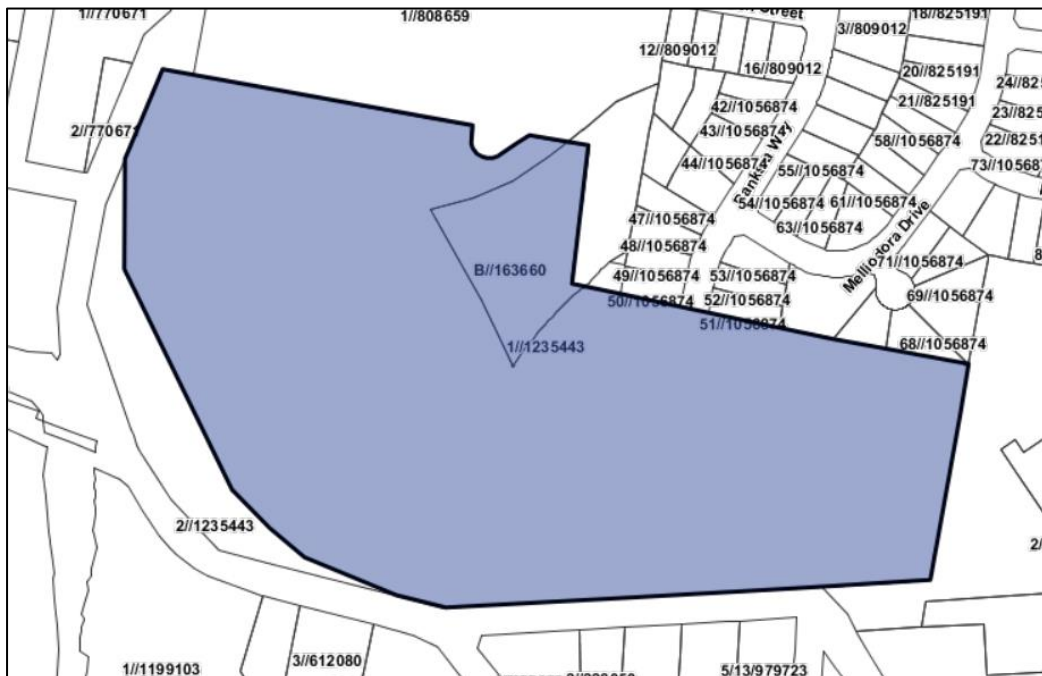

Appendix 5: Changes to Map Extent

33 Clinton Street- Previous Schedule 5/HER ID number = I131

Current Mapping on HER Maps below:

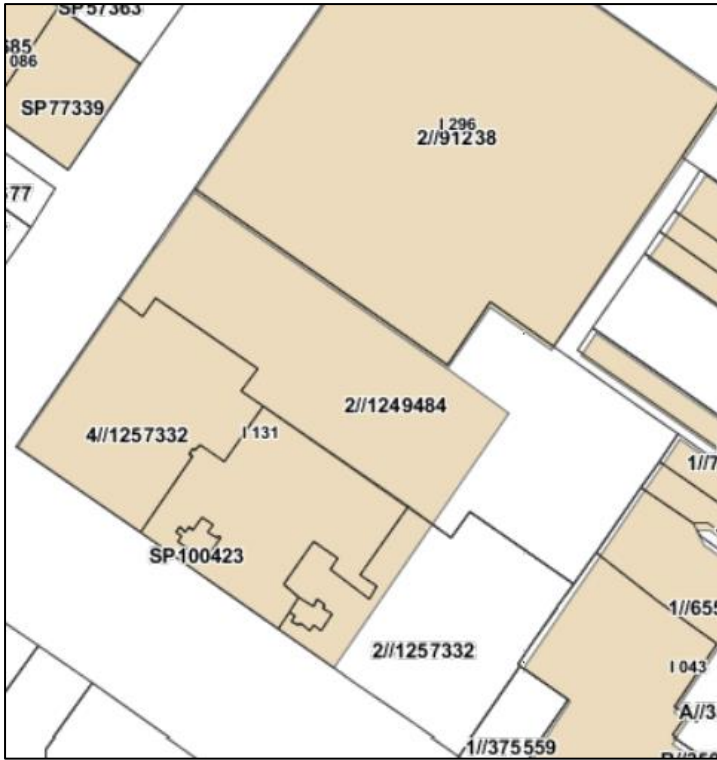

Proposed Mapping on HER Map below:

Revised Schedule 5/HER ID number = I239



Appendix 5: Changes to Map Extent

34 Auburn Street- Previous Schedule 5/HER ID number = I041

Current Mapping on HER Maps below:



Proposed Mapping on HER Map below:

Revised Schedule 5/HER ID number = I049

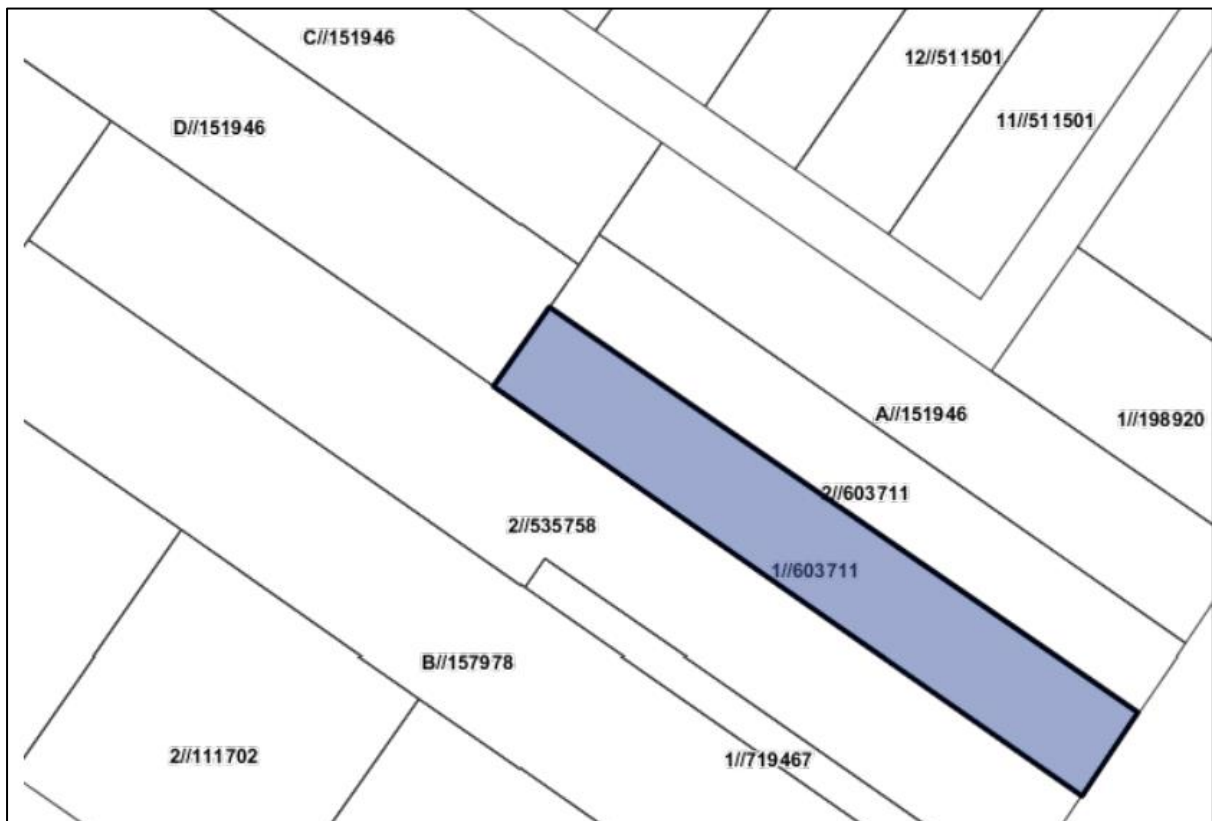

Appendix 5: Changes to Map Extent

36 Auburn Street- Previous Schedule 5/HER ID number = I041

Current Mapping on HER Maps below:



Proposed Mapping on HER Map below:

Revised Schedule 5/HER ID number = I050



Appendix 5: Changes to Map Extent

42 George Street- Previous Schedule 5/HER ID number = I316

Current Mapping on HER Maps below:

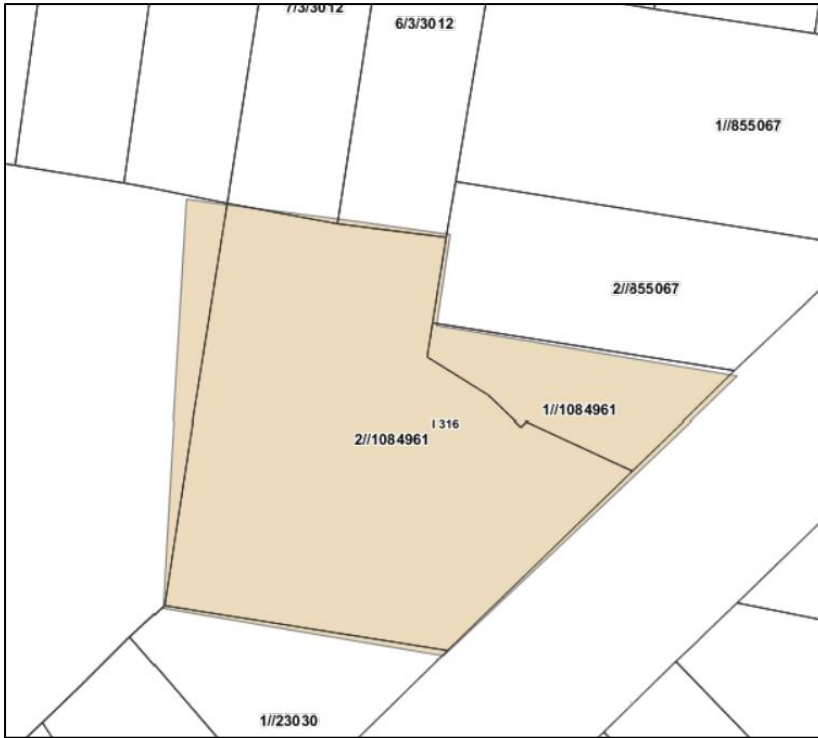

Proposed Mapping on HER Map below:

Revised Schedule 5/HER ID number = I561



Appendix 5: Changes to Map Extent

44 George Street- Previous Schedule 5/HER ID number = I316

Current Mapping on HER Maps below:

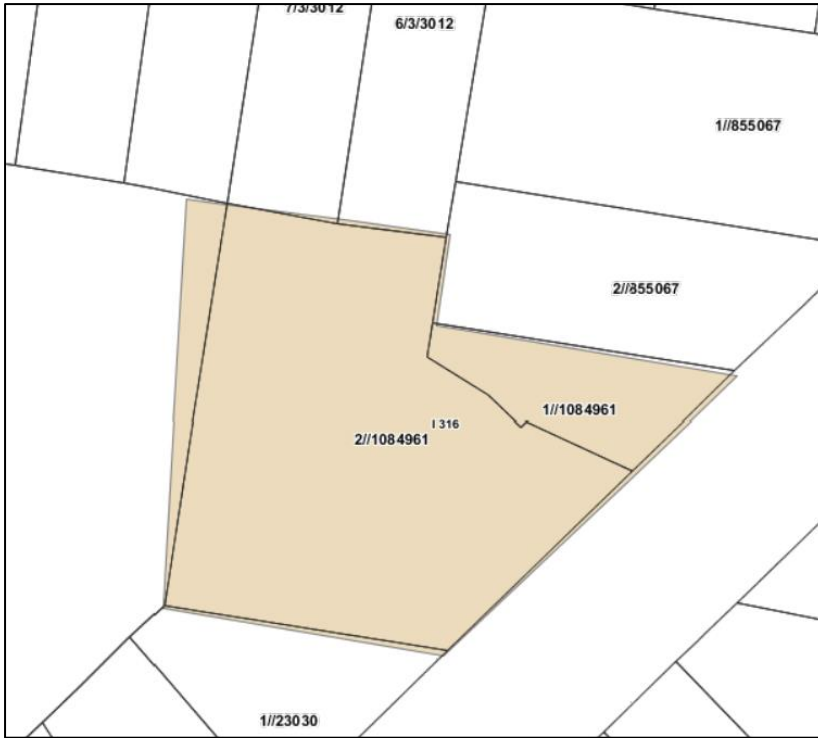

Proposed Mapping on HER Map below:

Revised Schedule 5/HER ID number = I562

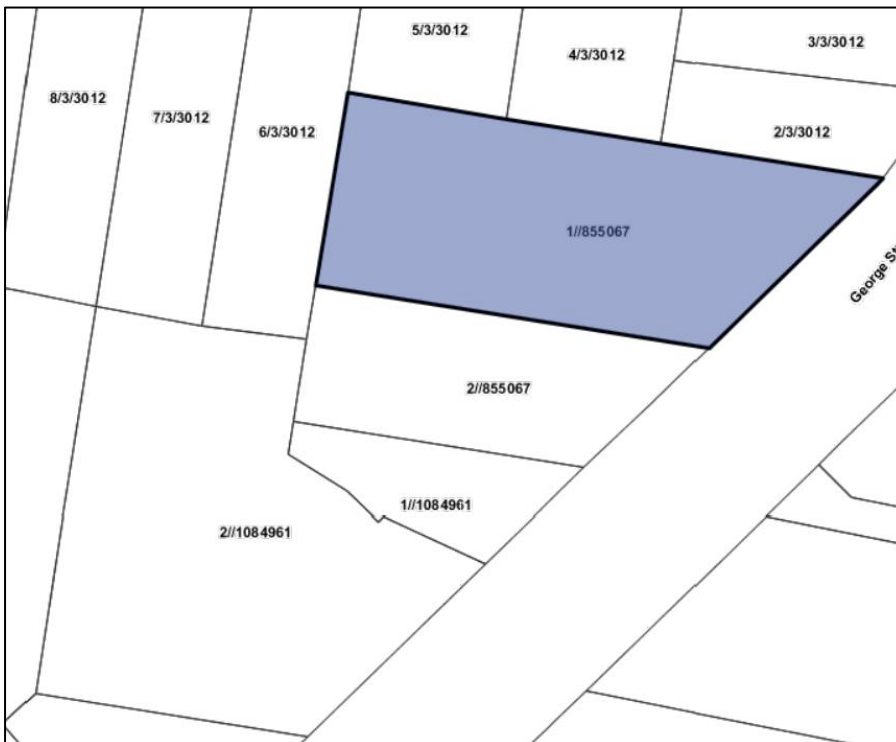

Appendix 5: Changes to Map Extent

45 King Street- Previous Schedule 5/HER ID number = I023

Current Mapping on HER Maps below:

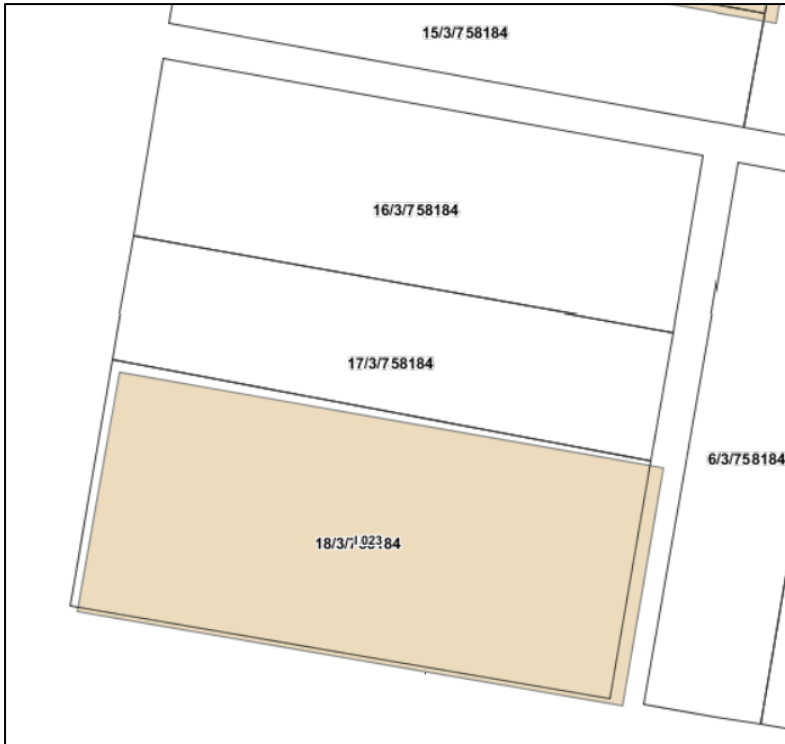

Proposed Mapping on HER Map below:

Revised Schedule 5/HER ID number = I025



Appendix 5: Changes to Map Extent

55 Barrett's Lane- Previous Schedule 5/HER ID number = I007

Current Mapping on HER Maps below:



Proposed Mapping on HER Map below:

Revised Schedule 5/HER ID number = I006



Appendix 5: Changes to Map Extent

65 Clinton Street- Previous Schedule 5/HER ID number = I133

Current Mapping on HER Maps below:



Proposed Mapping on HER Map below:

Revised Schedule 5/HER ID number = I241



Appendix 5: Changes to Map Extent

67 Clinton Street- Previous Schedule 5/HER ID number = I133

Current Mapping on HER Maps below:



Proposed Mapping on HER Map below:

Revised Schedule 5/HER ID number = I242



Appendix 5: Changes to Map Extent

69 Clinton Street- Previous Schedule 5/HER ID number = I133

Current Mapping on HER Maps below:



Proposed Mapping on HER Map below:

Revised Schedule 5/HER ID number = I243



Appendix 5: Changes to Map Extent

83 Johnson's Lane- Previous Schedule 5/HER ID number = I015

Current Mapping on HER Maps below:



Proposed Mapping on HER Map below:

Revised Schedule 5/HER ID number = I015



Appendix 5: Changes to Map Extent

91 Bourke Street- Previous Schedule 5/HER ID number = I084

Current Mapping on HER Maps below:



Proposed Mapping on HER Map below:

Revised Schedule 5/HER ID number = I170



Appendix 5: Changes to Map Extent

170 Bourke Street- Previous Schedule 5/HER ID number = I090

Current Mapping on HER Maps below:



Proposed Mapping on HER Map below:

Revised Schedule 5/HER ID number = I183



Appendix 5: Changes to Map Extent

110 Marble Hill- Previous Schedule 5/HER ID number = I307

Current Mapping on HER Maps below:

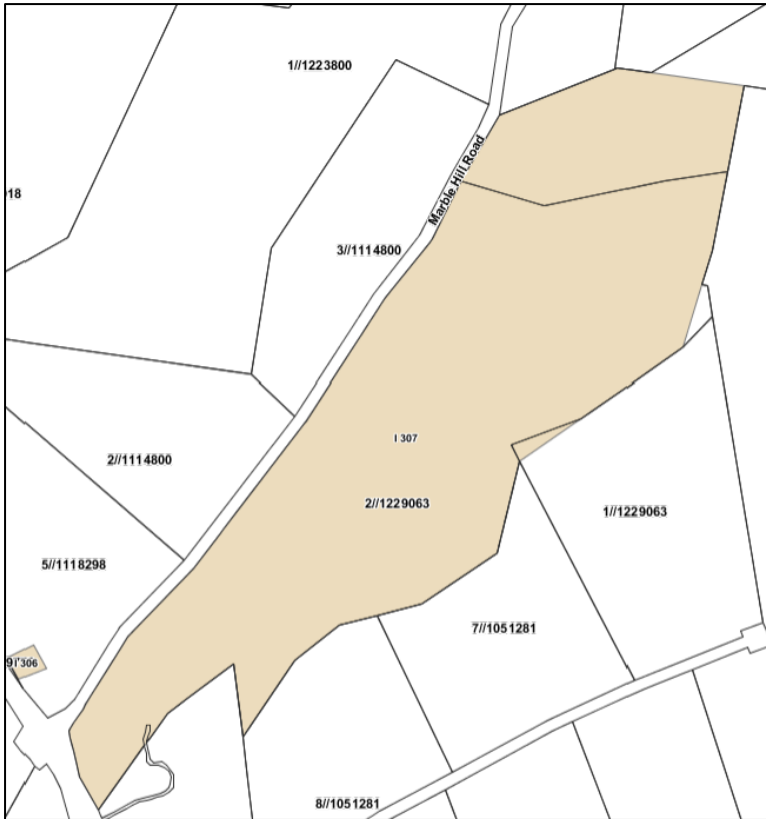

Proposed Mapping on HER Map below:

Revised Schedule 5/HER ID number = I550

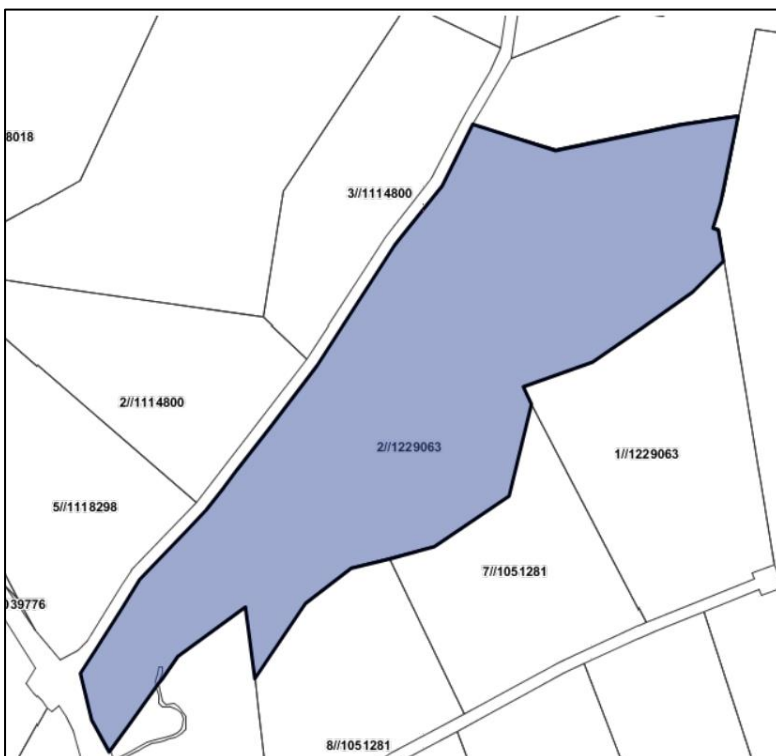

Appendix 5: Changes to Map Extent

133 Marys Mount Road- Previous Schedule 5/HER ID number = I238

Current Mapping on HER Maps below:

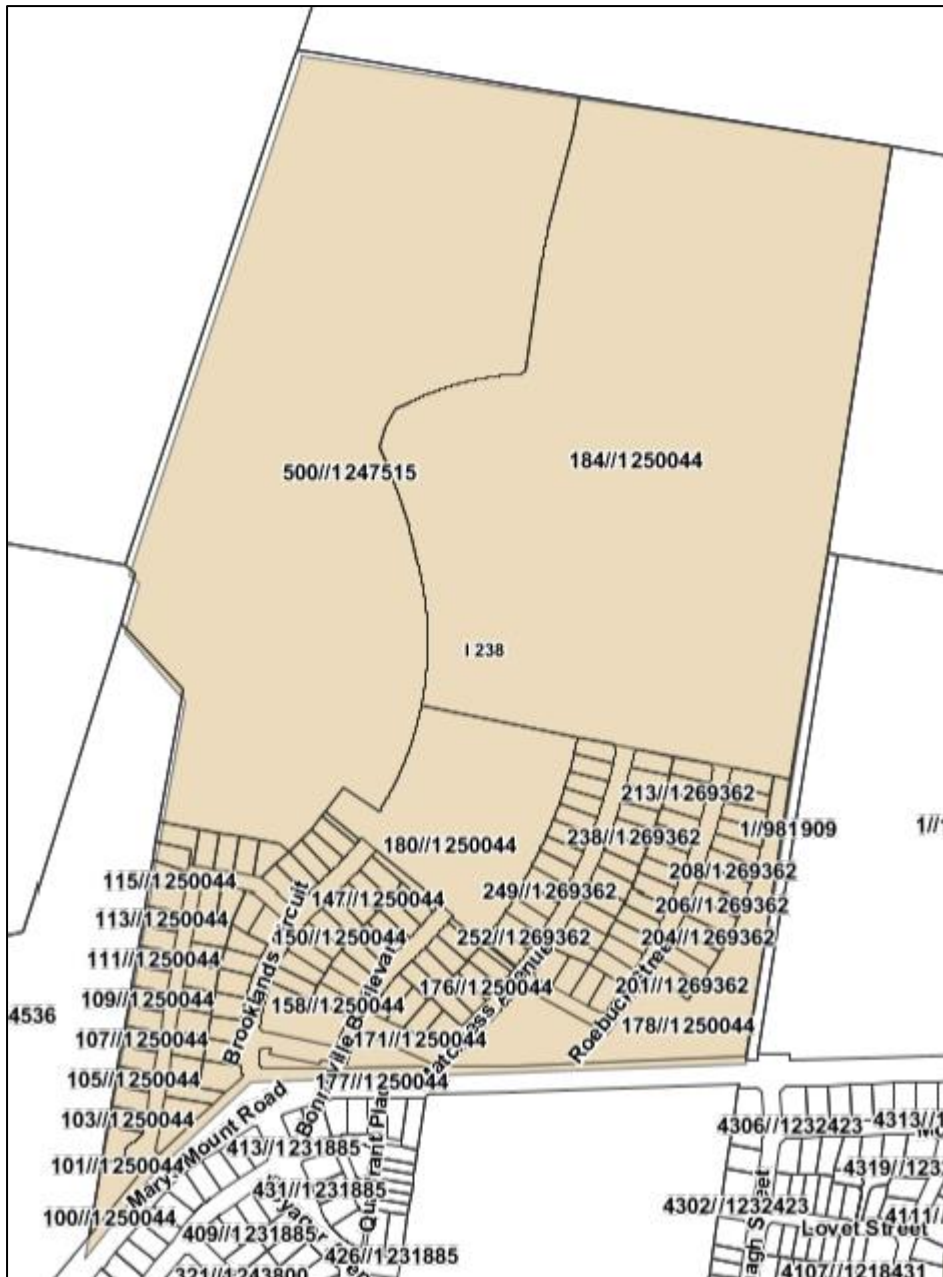

Appendix 5: Changes to Map Extent

Proposed Mapping on HER Map below:

Revised Schedule 5/HER ID number = I450

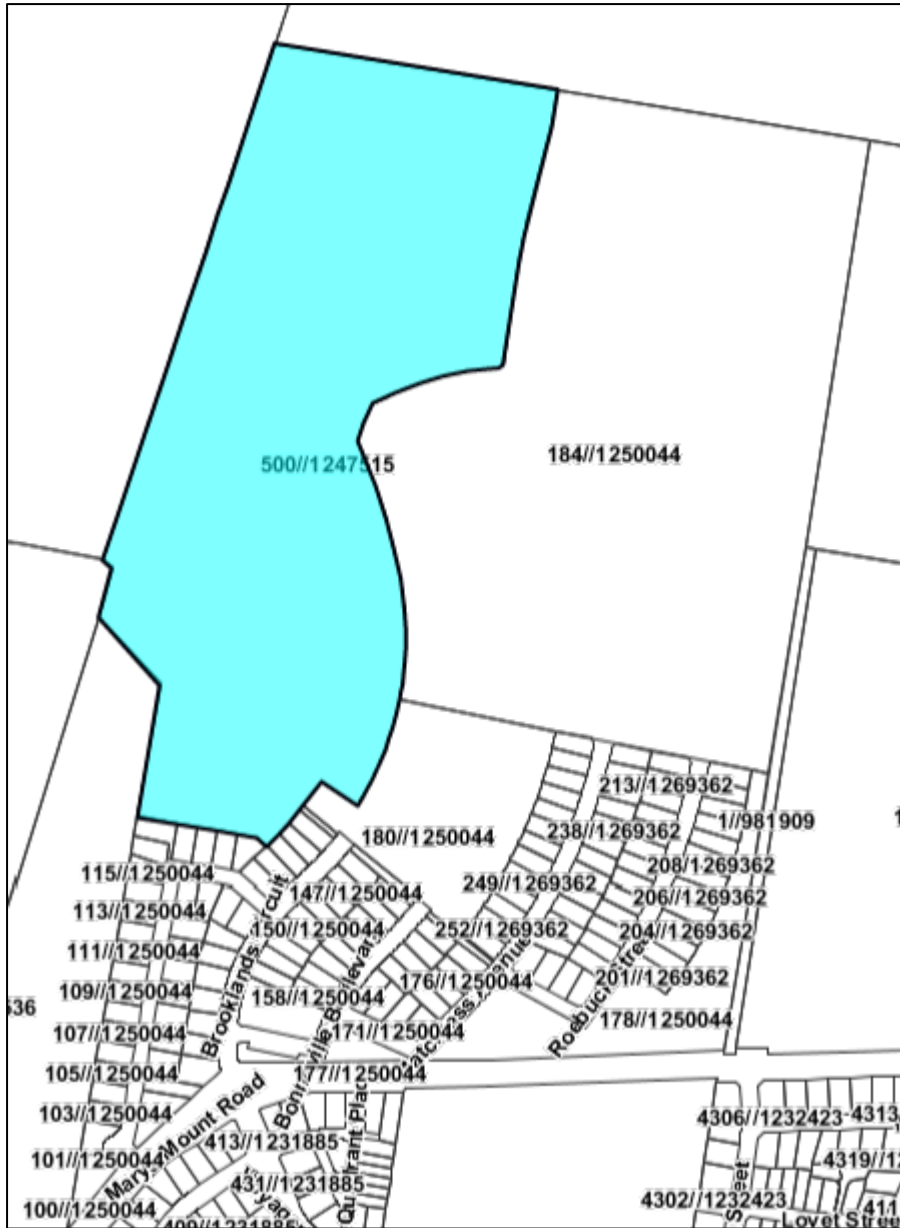

Appendix 5: Changes to Map Extent

118-130 Bourke Street- Previous Schedule 5/HER ID number = I086

Current Mapping on HER Maps below:

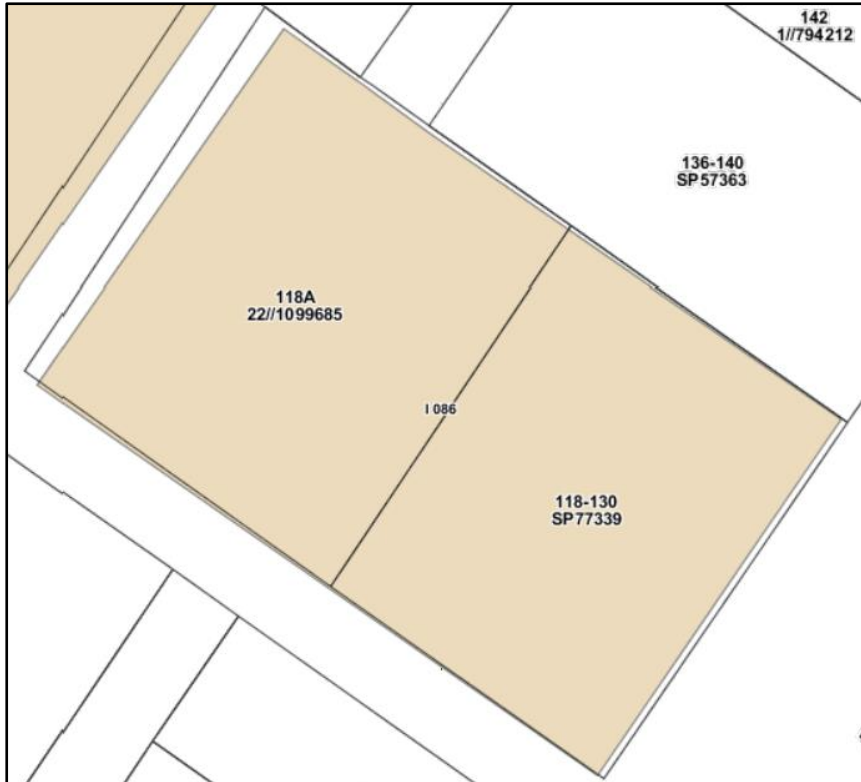

Proposed Mapping on HER Map below:

Revised Schedule 5/HER ID number = I173



Appendix 5: Changes to Map Extent

160 Bourke Street- Previous Schedule 5/HER ID number = I088

Current Mapping on HER Maps below:



Proposed Mapping on HER Map below:

Revised Schedule 5/HER ID number = I176



Appendix 5: Changes to Map Extent

195 Sloane Street, Railway Gatehouse- Previous Schedule 5/HER ID number = I082

Current Mapping on HER Maps below:

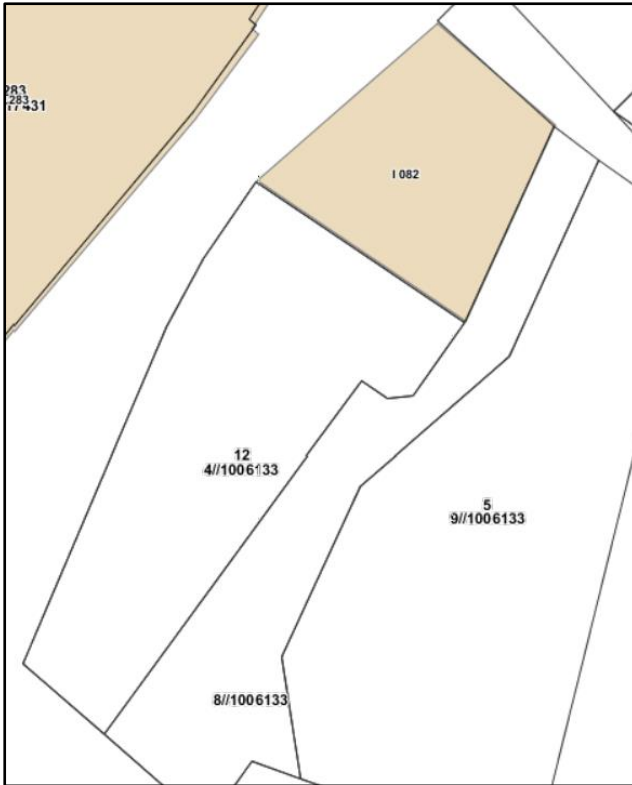

Proposed Mapping on HER Map below:

Revised Schedule 5/HER ID number = I168



Appendix 5: Changes to Map Extent

199 Auburn Street- Previous Schedule 5/HER ID number = I058

Current Mapping on HER Maps below:

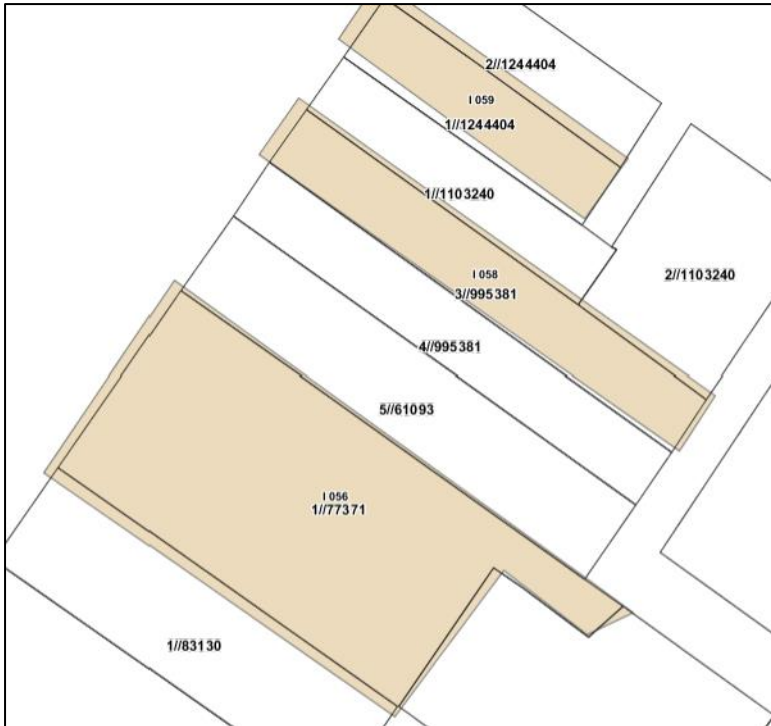

Proposed Mapping on HER Map below:

Revised Schedule 5/HER ID number = I096



Appendix 5: Changes to Map Extent

211 Cowper Street- Previous Schedule 5/HER ID number = I151

Current Mapping on HER Maps below:



Proposed Mapping on HER Map below:

Revised Schedule 5/HER ID number = I269



Appendix 5: Changes to Map Extent

216 Addison Street- Previous Schedule 5/HER ID number = I038

Current Mapping on HER Maps below:



Proposed Mapping on HER Map below:

Revised Schedule 5/HER ID number = I045

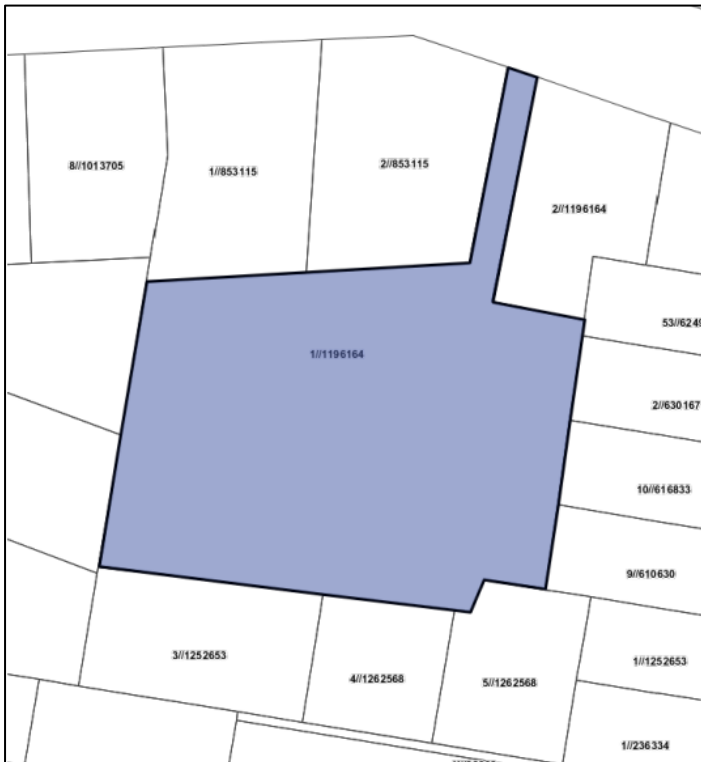

Appendix 5: Changes to Map Extent

283 Sloane Street- Previous Schedule 5/HER ID number = I283

Current Mapping on HER Maps below:



Proposed Mapping on HER Map below:

Revised Schedule 5/HER ID number = I518



Appendix 5: Changes to Map Extent

285 Sloane Street- Previous Schedule 5/HER ID number = I284

Current Mapping on HER Maps below:



Proposed Mapping on HER Map below:

Revised Schedule 5/HER ID number = 519



Appendix 5: Changes to Map Extent

633 The Lookdown Road- Previous Schedule 5/HER ID number = I028

Current Mapping on HER Maps below:

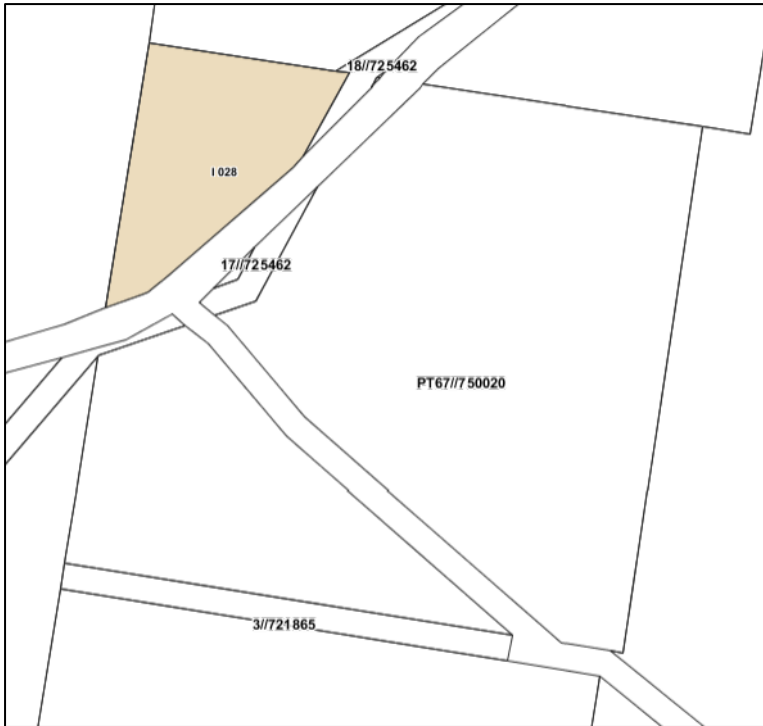

Proposed Mapping on HER Map below:

Revised Schedule 5/HER ID number = I030



Appendix 5: Changes to Map Extent

936 Taralga Road- Previous Schedule 5/HER ID number = I305

Current Mapping on HER Maps below:

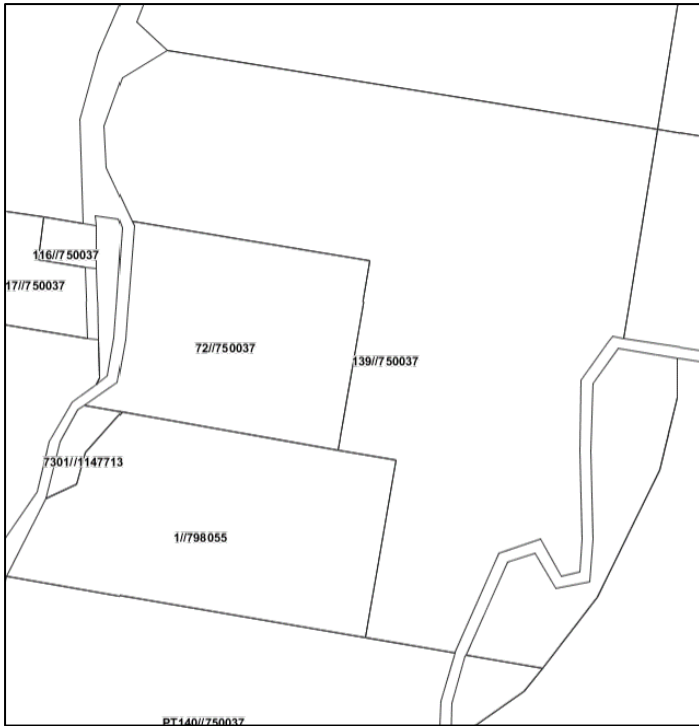

Proposed Mapping on HER Map below:

Revised Schedule 5/HER ID number = I548

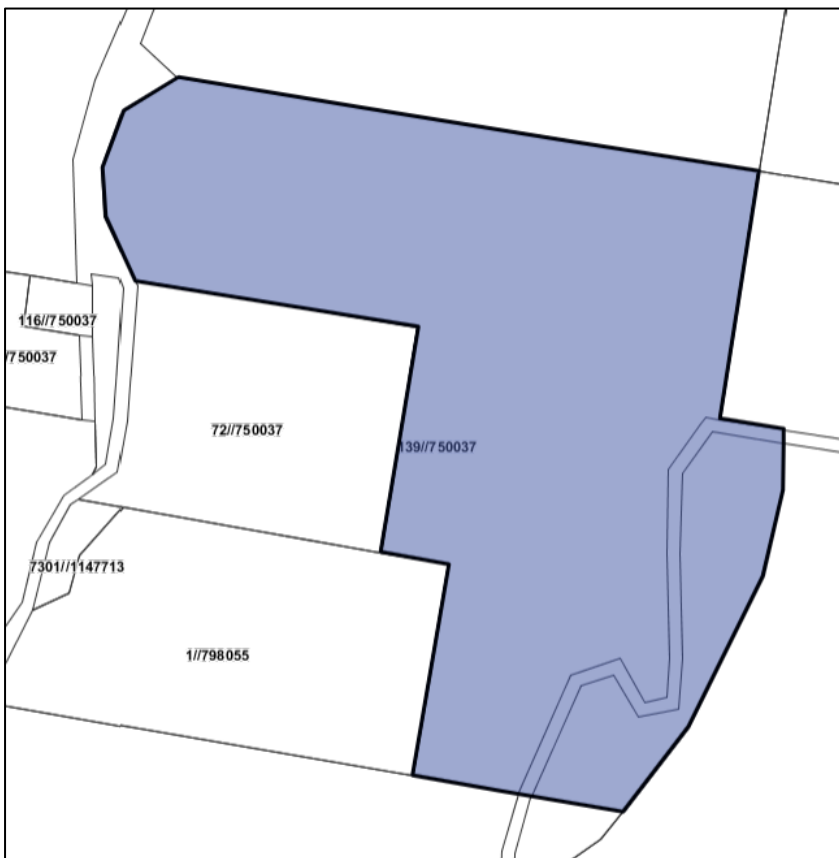

Appendix 5: Changes to Map Extent

Rocky Hill Memorial- Previous Schedule 5/HER ID number = I114

Current Mapping on HER Maps on left

Proposed Mapping on HER Map on right:

Revised Schedule 5/HER ID number = 219

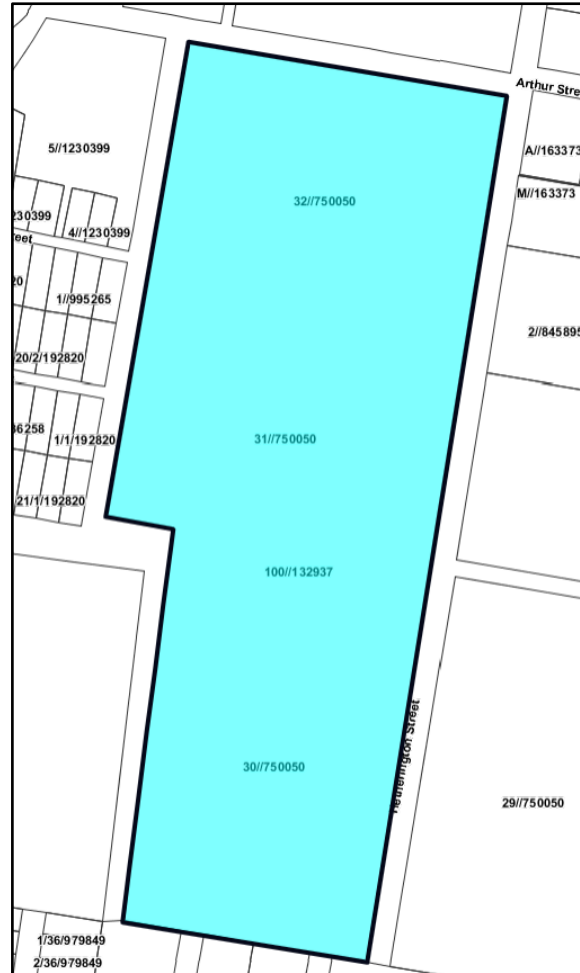
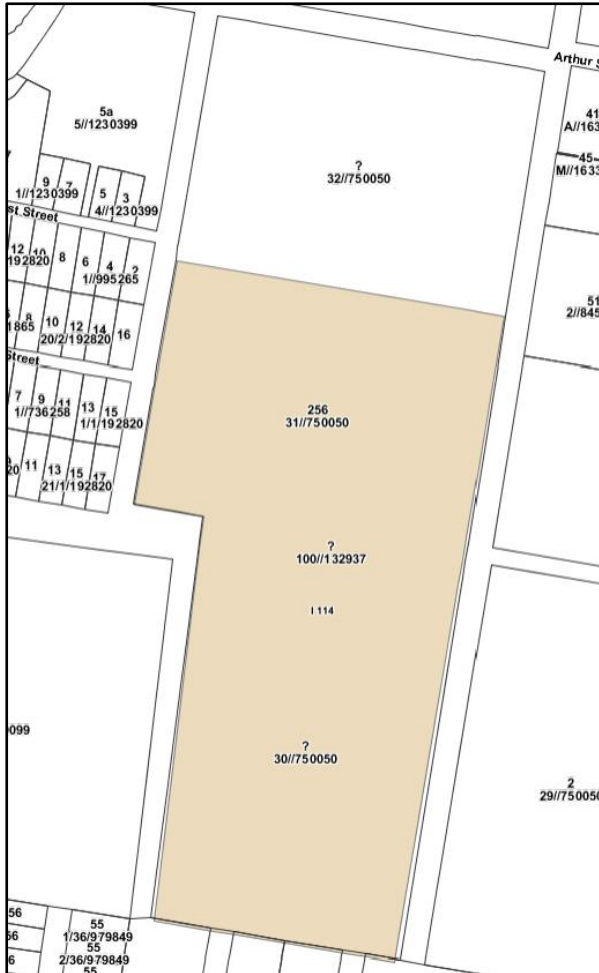

Appendix 5: Changes to Map Extent

Station Masters House and Railway Station- Previous Schedule 5/HER ID number = 1278

Current Mapping on HER Maps below:

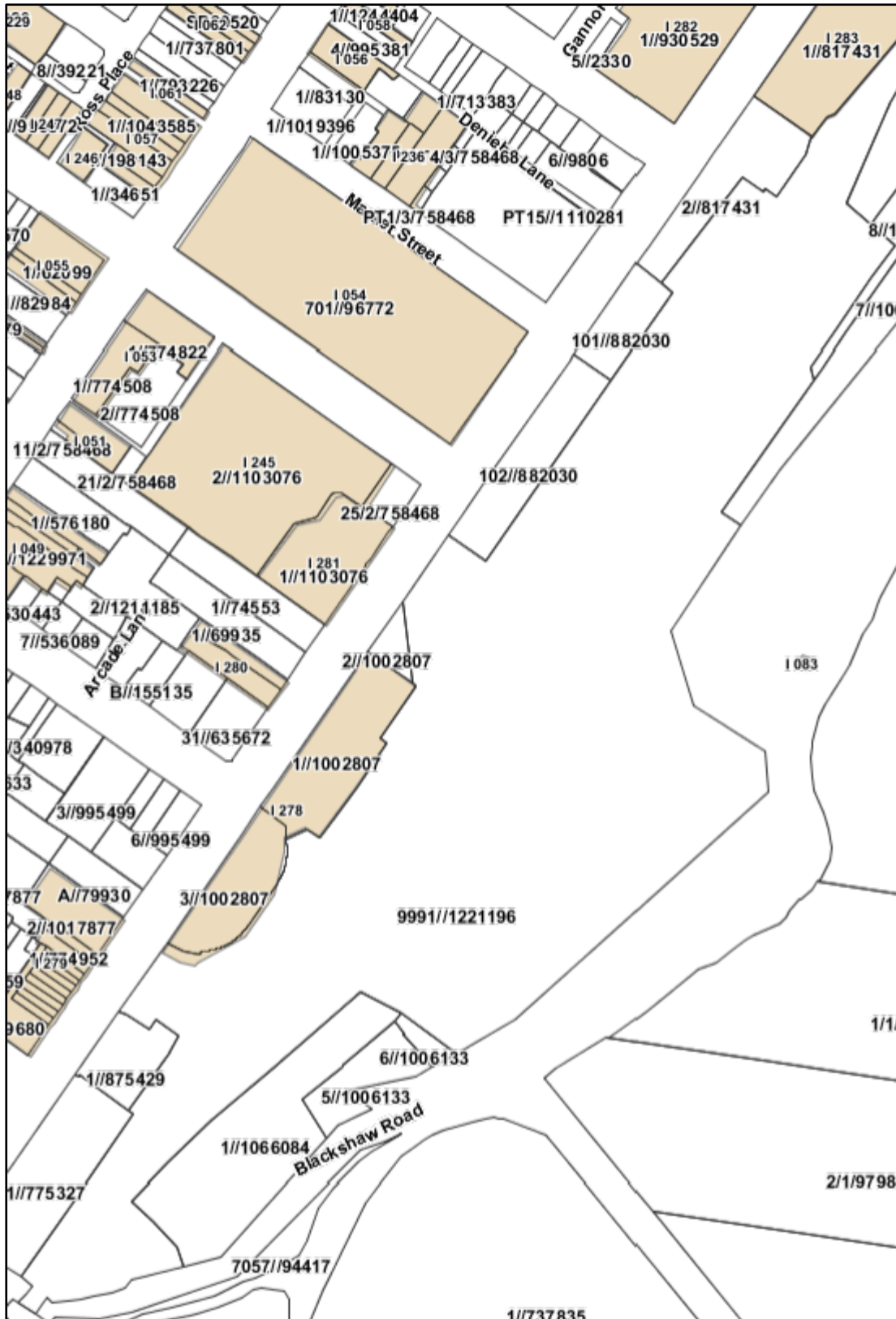

Appendix 5: Changes to Map Extent

Proposed Mapping on HER Map below:

Revised Schedule 5/HER ID number = I502

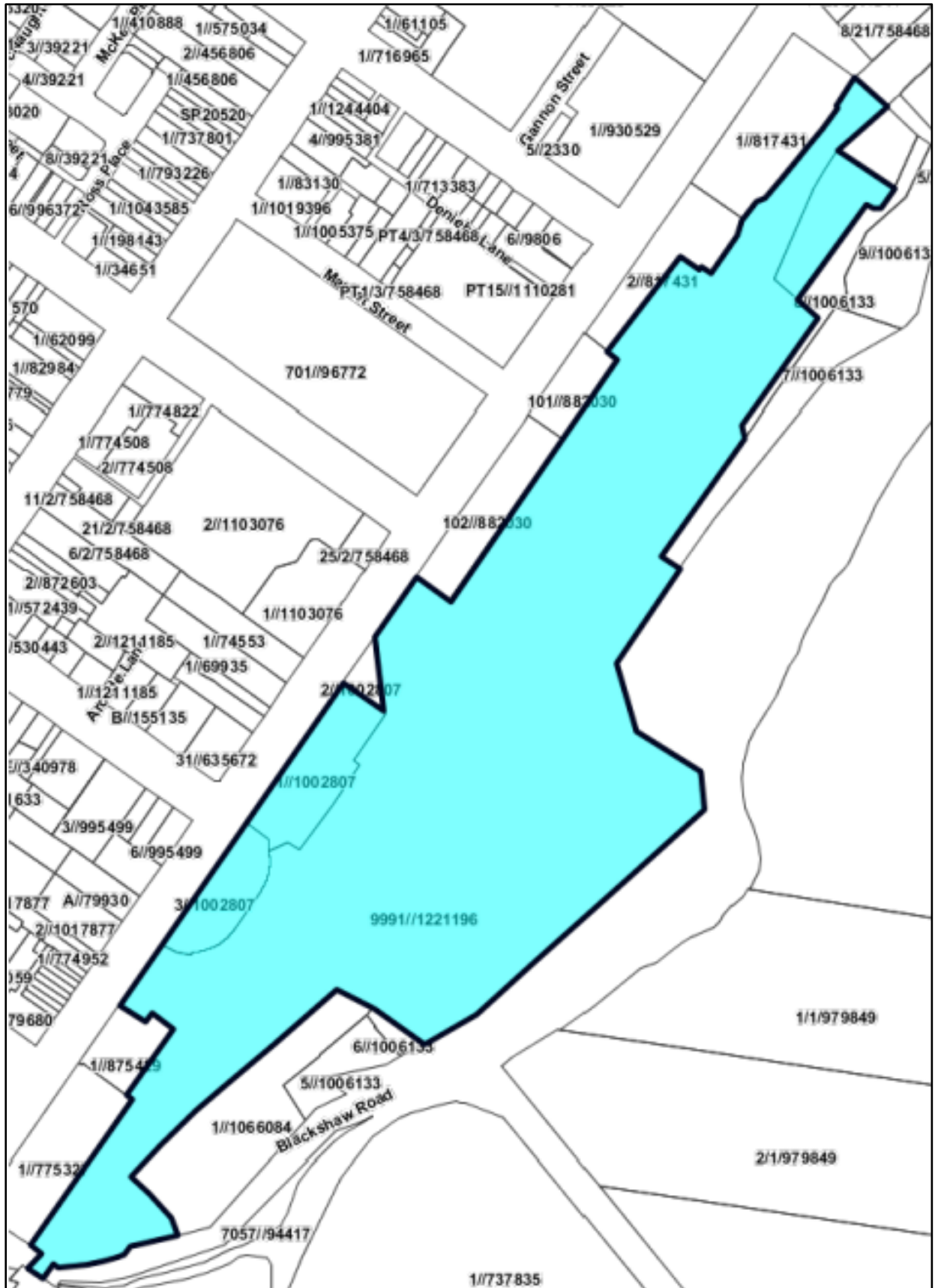

Appendix 5: Changes to Map Extent

Yarra Church Ruins- Previous Schedule 5/HER ID number = I355

Current Mapping on HER Maps below:

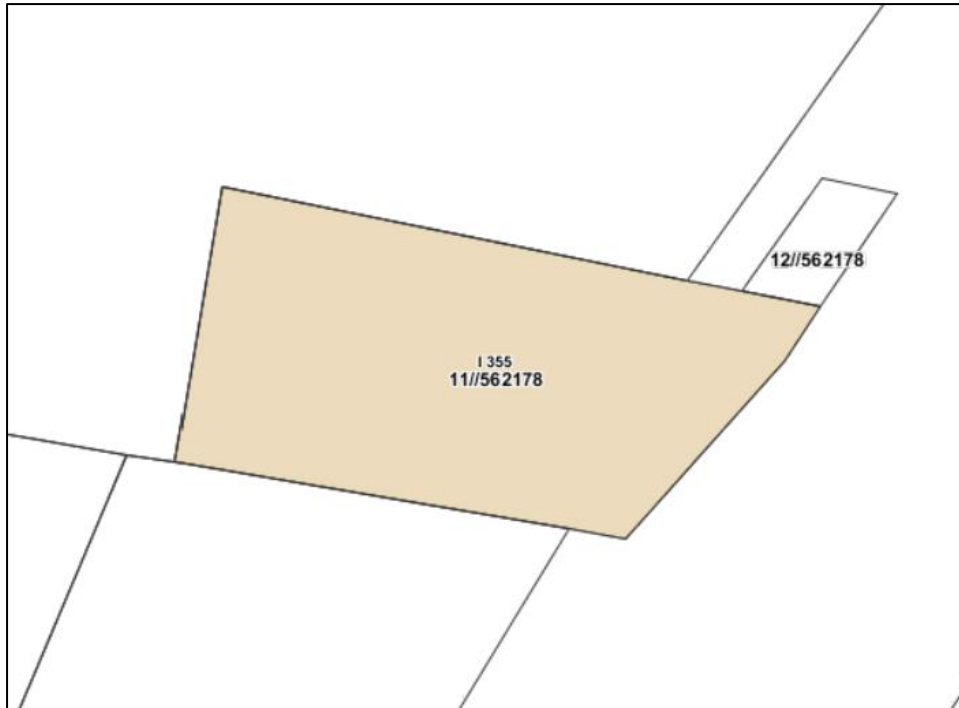

Proposed Mapping on HER Map below:

Revised Schedule 5/HER ID number = I612

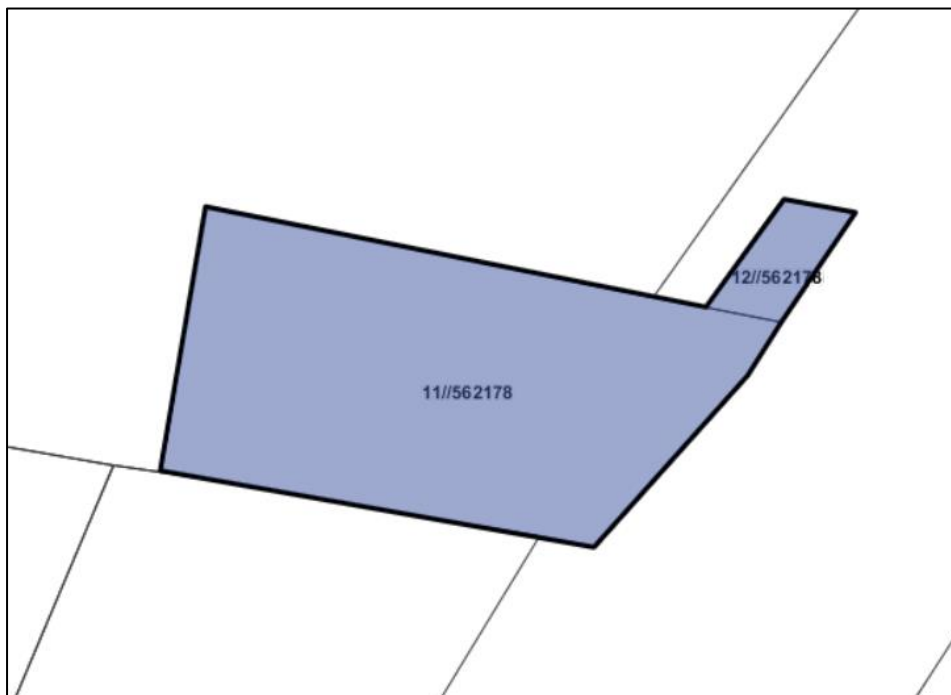

Appendix 5: Changes to Map Extent

Riversdale, 2 Twynam Drive- Previous Schedule 5/HER ID number = I302

Current Mapping on HER Maps on left

Proposed Mapping on HER Map on right:

Revised Schedule 5/HER ID number = I545

